

The TapeTrack Lite Software installs automatically via an InstallShield installer.

Locate the executable you downloaded, setup.exe, and double click to initiate the installation.

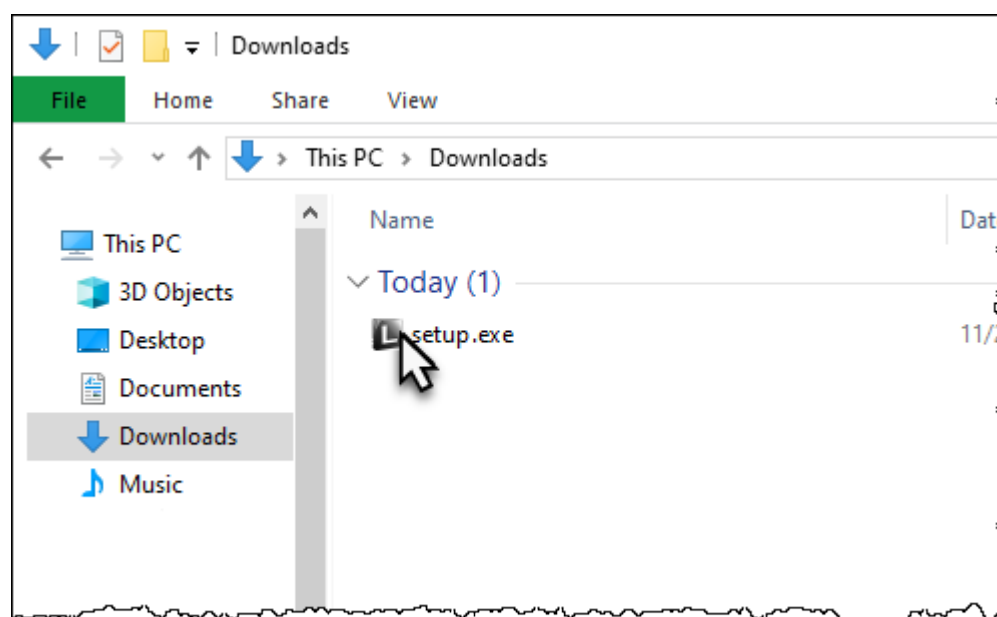

Click Next > to start the Install Shield Wizard.

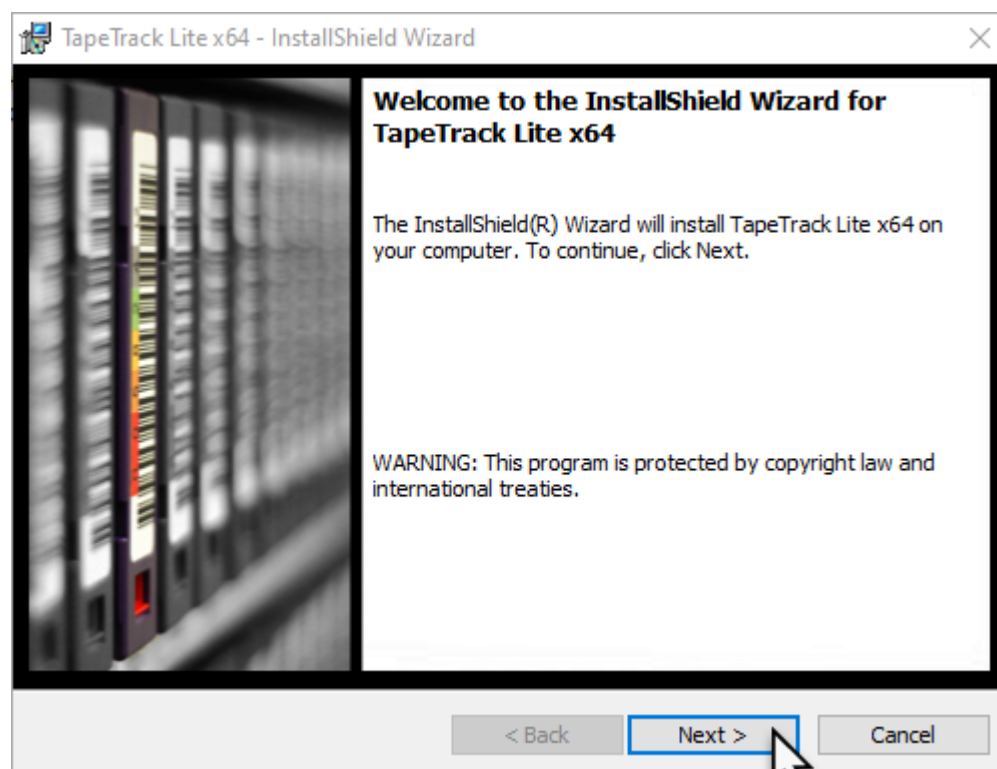

After reading and agreeing to the License Agreement click I accept the terms in the license agreement and Next > to proceed

[lite_install_2](#)

From:

<https://rtfm.tapetrack.com/> - **TapeTrack Documentation**

Permanent link:

https://rtfm.tapetrack.com/include/install_lite?rev=1636595515

Last update: **2025/01/21 22:07**

