

# Excel Import

The Excel import task allows you to import volume data from an excel xls file by mapping the excel values to TapeTrack attributes.

## Managing Volumes

Once logged into TapeTrack Lite, select Excel Import from the drop-down menu.



Select the Excel file to import the data from

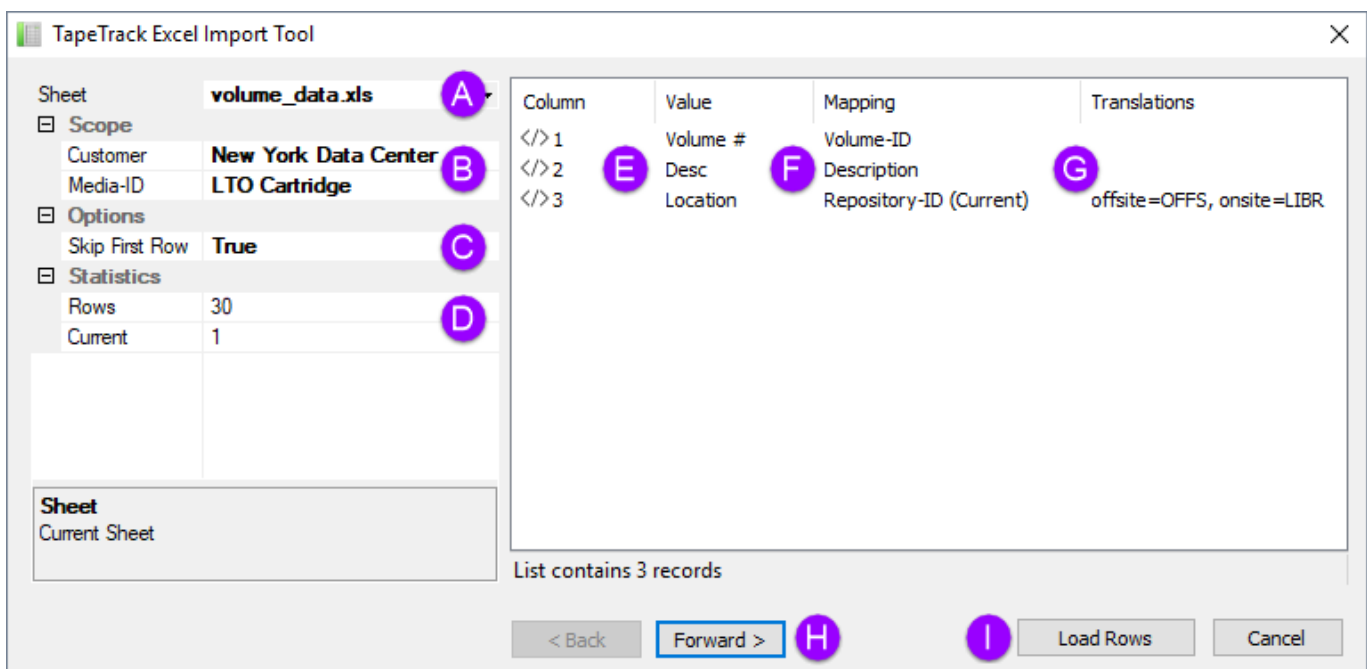
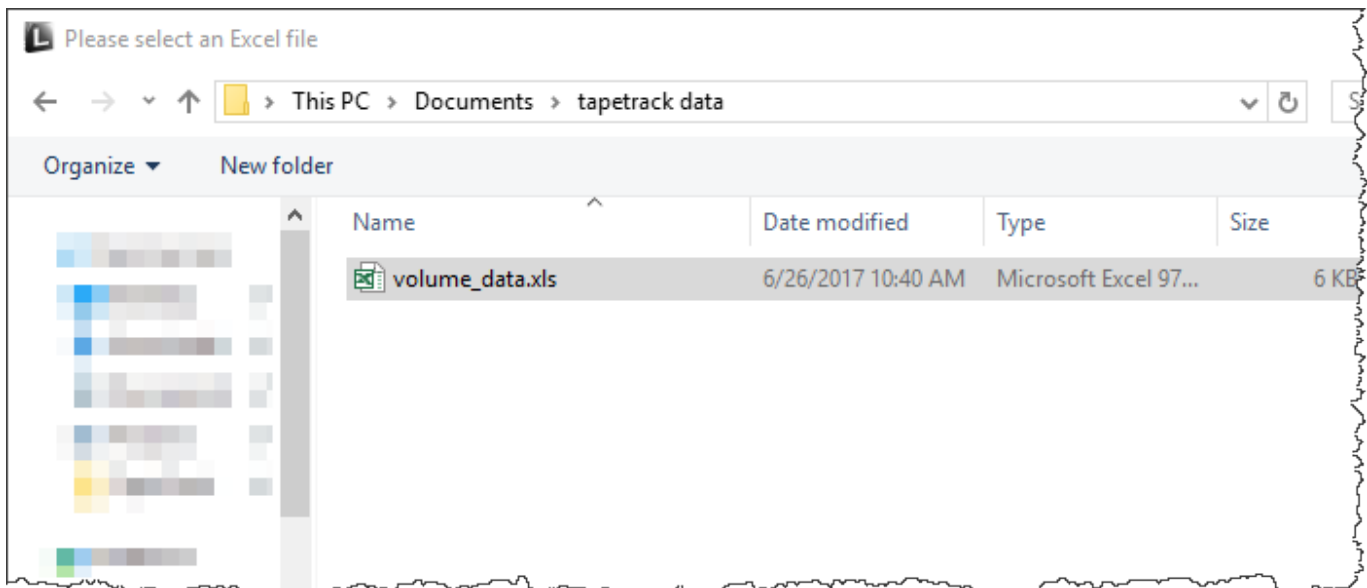

**Notes**

- **A** Excel .xls file being imported
- **B** Customer and Media ID (Media ID can be mapped from excel file or set here)
- **C** Skip first row if headings are present
- **D** Excel sheet data
- **E** Excel sheet column headings
- **F** TapeMaster attributes
- **G** Translations of Excel data to TapeMaster format (i.e. offsite to OFFS)

Import Verification

Seq.	Status	Volume-ID	Description	Repository-ID (Current)
1	OK	300000L5	Monday	OFFS
2	OK	300001L5	Tuesday	OFFS
3	OK	300002L5	Wednesday	LIBR
4	OK	300003L5	Thursday	LIBR
5	OK	300004L5	Friday	OFFS
6	OK	300005L5		
7	OK	300006L5		
8	OK	300007L5		
9	OK	300008L5		
10	OK	300009L5		
11	OK	300010L5		
12	OK	300011L5		
13	OK	300012L5	Saturday	LIBR
14	OK	300013L5	Sunday	LIBR

From: <https://rtfm.tapetrack.com/> - **TapeTrack Documentation**

Permanent link: [https://rtfm.tapetrack.com/lite/function\\_excel\\_import?rev=1498498677](https://rtfm.tapetrack.com/lite/function_excel_import?rev=1498498677)

Last update: **2025/01/21 22:07**

