

Add Note

To add a note to a [volume](#) right-click on the [volume](#) and select [Special Operations](#) → [Add Note](#).

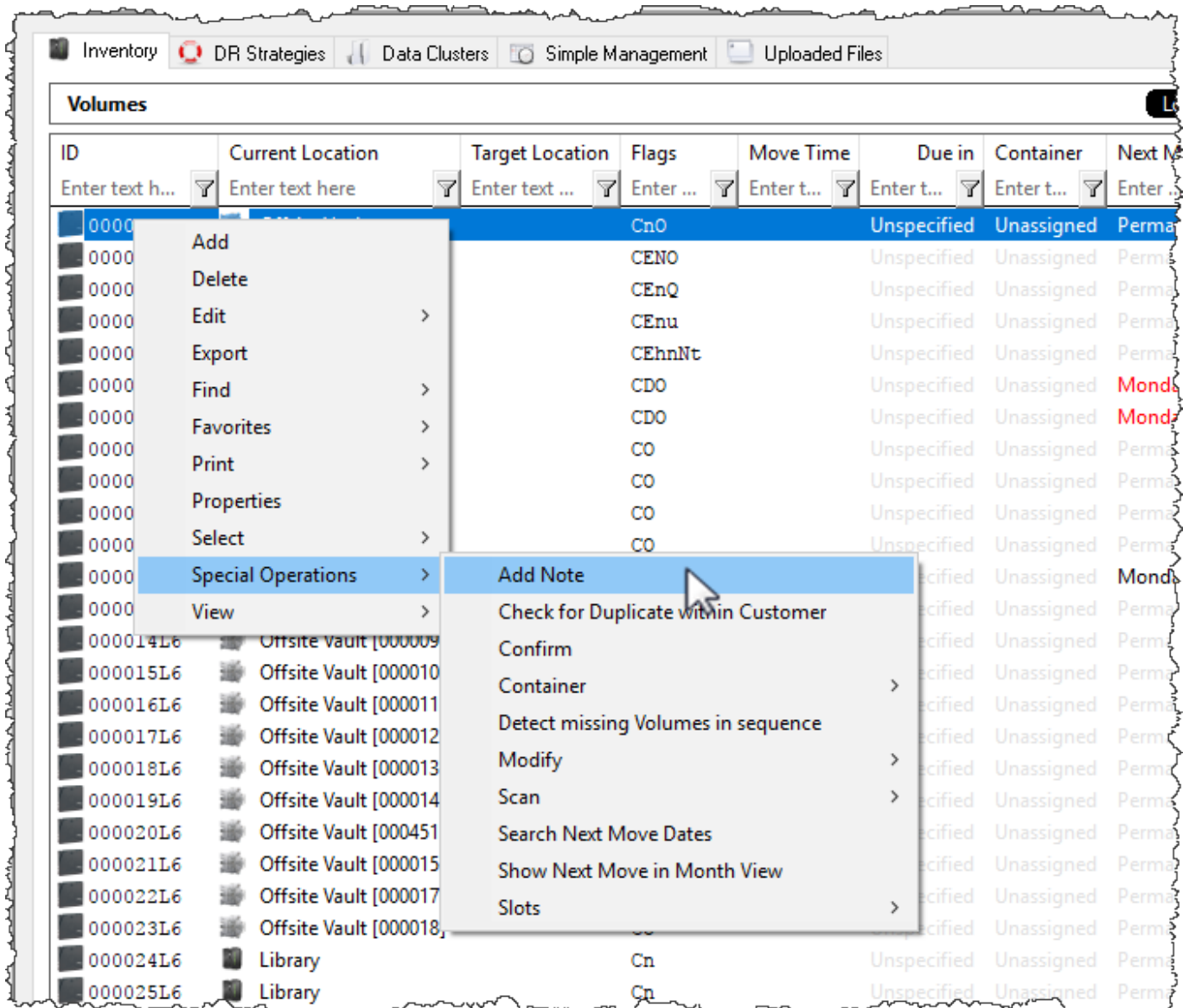

Notes can be searched using the [Volume Notes Search](#) function.

image.png

Options

- **Relevance Date:** Sets the date when this issue will become relevant. Relevance dates are not currently searchable.
- **Follow-Up Date:** Sets the date when this issue should be addressed by. Follow-up dates are not currently searchable.
- **Note:** The Note field should have the note to be added to the [Volume](#).

From:

<https://rtfm.tapetrack.com/> - **TapeTrack Documentation**

Permanent link:

https://rtfm.tapetrack.com/master/add_note?rev=1508887836

Last update: **2025/01/21 22:07**

