

# Adding and Maintaining a Zone

A **Zone** is a **TapeTrack Object** which represents a physical storage location.

Once created a **Zone** is then mapped to a **Repository** to keep track of where **Volumes** are allocated to a storage rack, shelf and slot number.

## Adding a Zone

From the Main Menu, select Administration→Zone Administration.

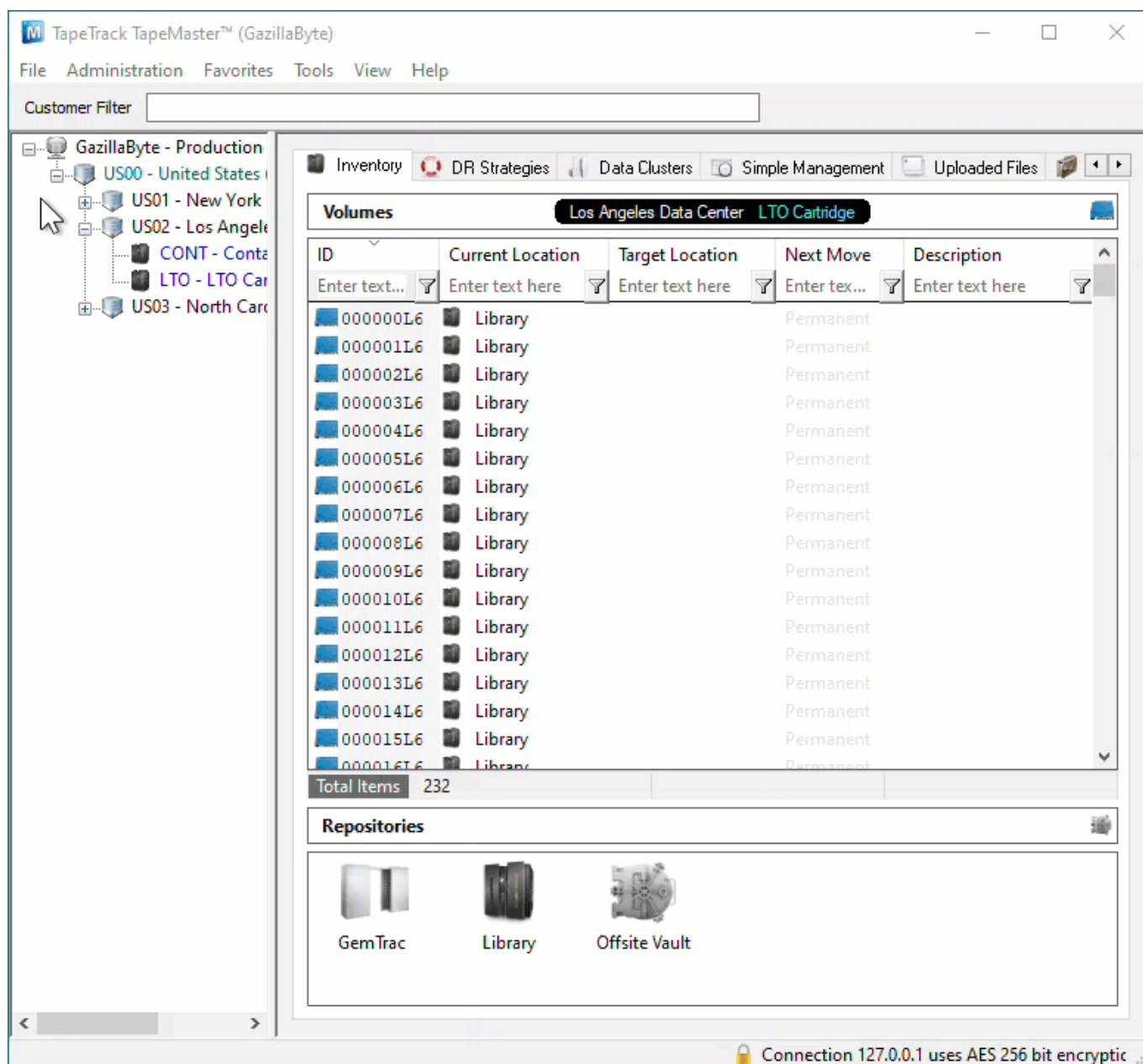

From the Zone Tab, click in the Zone List Window, and then right-click to select Add from the Context Menu.

## The Identity Tab

Identity tab the Zone properties:

- Properties
  - Zone Assignable ID for the Zone (1 to 10 alphanumeric characters).
  - Zone Description Description of the Zone (0 to 20 alphanumeric characters).
  - Customer filter (optional) Limits which [Customer-ID's](#) have access to the specific Zone when assigning Zones to a [Repository](#).
- Slots
  - Starting First Slot number for the Zone.
  - Ending Last Slot number for the Zone.
  - Slots/Level Number of Slots per level.

The screenshot shows a 'New Zone' dialog box with the 'Identity' tab selected. The form is divided into two main sections: 'Properties' and 'Slots'. The 'Properties' section includes fields for 'Zone', 'Description', and 'Customer Filter', followed by a checkbox for 'Active' which is currently checked and set to 'True'. The 'Slots' section includes three fields: 'Starting' (0), 'Ending' (0), and 'Slots/Level' (0). At the bottom of the dialog, there are three buttons: 'Save', 'Cancel', and 'Help'.

Properties	
Zone	
Description	
Customer Filter	
Active	True

Slots	
Starting	0
Ending	0
Slots/Level	0

Once all values have been entered click Save.

## Associated Instructions

Once created, Zones can be then be [mapped](#) to one or more [Repositories](#).

## Maintaining a Zone

From the Main Menu, select Administration→Zone Administration.

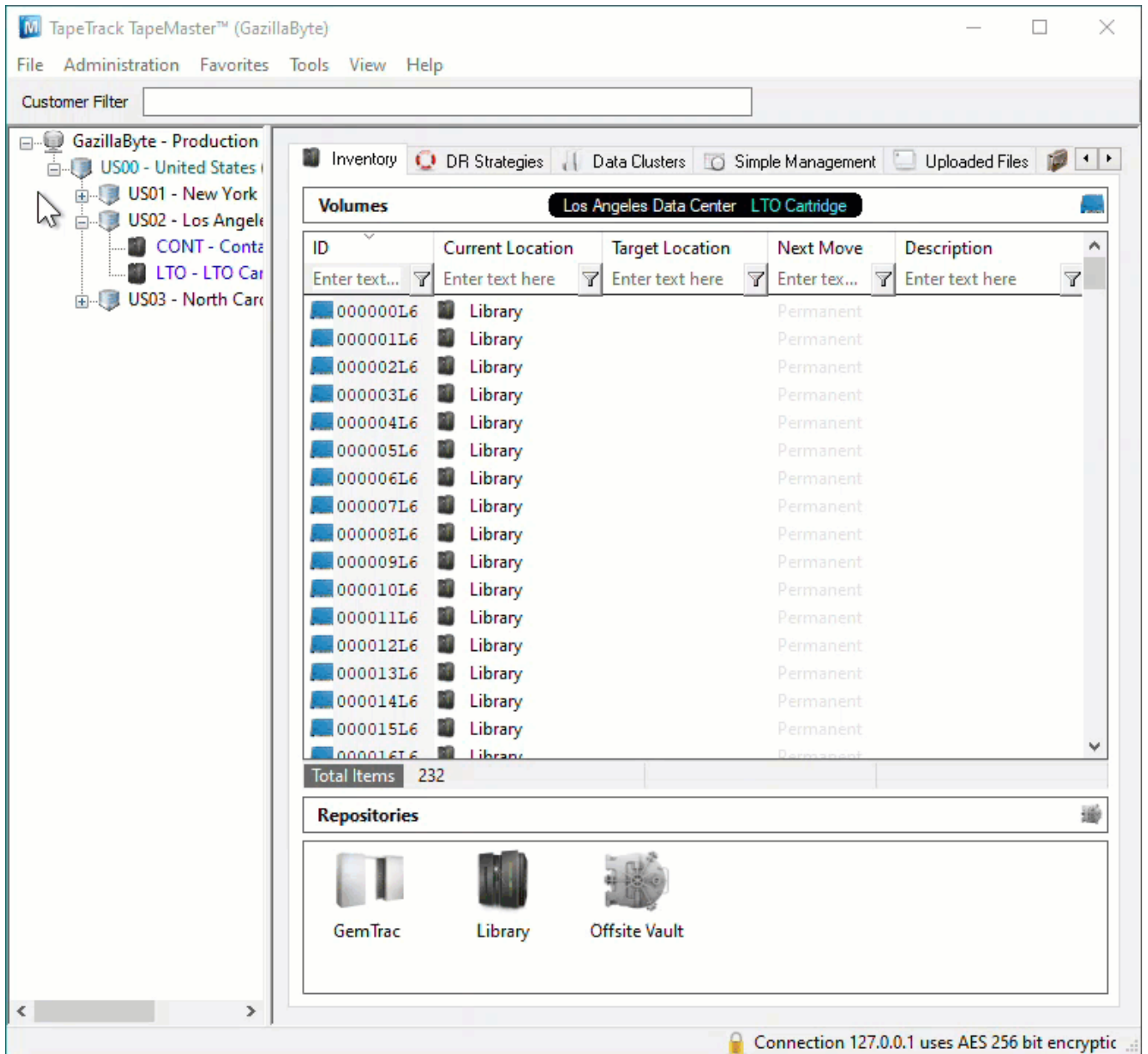

From the Zone Administration window right-click the required Zone and select Properties or double-click the Zone index Number.

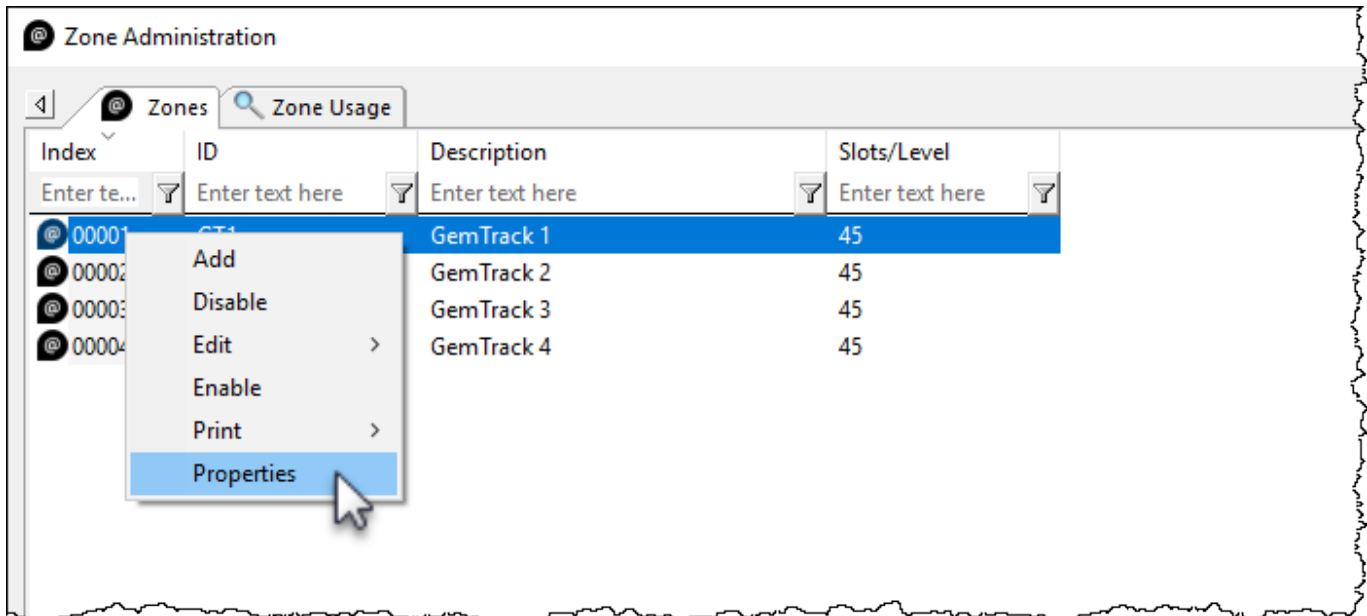

## Identity

The Identity tab in the Edit Zone window:

- The Active check box allows you to enable or disable the Zone.
- Allows you to edit all fields except the Index Number.
  - Editing the ID and Description fields will not affect the allocation or usage of the Zones, it will only update the displayed names within TapeMaster.
  - Editing the capacity of the Zone is not recommended without first understanding how Zones and slot numbers are related. As Zones are mapped to a repository, the slot numbers are allocated sequentially. For example two cabinets with 100 volume capacity - the first cabinet will occupy slots 1 to 100, the second cabinet would occupy slots 101 to 200. If you increase the first cabinets capacity to 150, the second cabinet would now occupy slots 151 to 250. In this scenario a volume in slot 101 would be displayed as being in the second cabinet's first slot (it's physical location) but after the increase in capacity of the first cabinet it would be displayed in the first cabinet slot 101. This means any [Volumes](#) already slotted after slot 100 will now be shown in the wrong locations.
  - Editing the slots per level will affect the display in TapeMaster when viewing the slot allocation by **shelf:slot** and when using products like [CheckPoint](#) that direct the user to a slot via **zone:shelf:slot**.
  - Editing the **Customer** filter will expand, restrict or remove restrictions on which customers can view/use the Zone.
- Expanding the Update Statistics will display:
  - When
    - Date: Day, date and offset of Zone creation.
    - Time: Time of creation.
    - UTC Offset: UTC time offset of the connecting computer.
    - Time At Source: Local time at connecting computer.
    - Time Zone: Operating time zone of connecting computer.
  - From
    - Machine Name
      - Connection Count: Number of times computer has connected to server.
      - First Connection: First time computer connected to server.

- Last Connection: Last time computer connected to server.
- Interface: TapeTrack product used to connect to server.
- Operating System: Current operating system of connecting computer.
- As
  - User - ID: TapeTrack ID.
  - User Name: TapeTrack user name.

These fields are informational only and cannot be edited.

**Edit Zone**

Identity Allocations Usage

**Properties**

Zone	RackA1
Description	Green Rack
Customer Filter	US02
Active	True

**Slots**

Starting	1
Ending	600
Slots/Level	20

**Update Statistics**

**When**

Date	Tuesday, August 17, 2021 (0 days ago)
Time	15:06:19
UTC Offset	600 minutes
Time at source	Tuesday, August 17, 2021 - 15:06:19
Time Zone	AUS Eastern Standard Time

**From**

Machine Name	127.0.0.1 (GazillaByte)
--------------	-------------------------

**Details**

Connection Count	16
First Connection	Monday, August 16, 2021 - 11:01:35
Last Connection	Tuesday, August 17, 2021 - 12:21:51
Interface	TapeTrack TapeMaster
Operating System	Windows

**As**

User-ID	doco
User Name	doco

**Update Statistics**

Save Cancel Help

## Zone Usage

The **Zone Usage** tab displays information about the current usage. This information includes:

- Customer-ID
- Media-ID

- [Repository-ID](#)
- Start and end Slot Numbers and total Number of Slots
- Current utilization of Slots including
  - Number of used Slots
  - % of free Slots

### Edit Zone

Identity Allocations Usage

Status	Z-Slot	C-ID	Customer	M-ID	R-ID	R-Slot	Volume-ID	Seq.
Unallocated	1.1					0		
Unallocated	1.2					0		
Unallocated	1.3					0		
Unallocated	1.4					0		
Unallocated	1.5					0		
Unallocated	1.6					0		
Unallocated	1.7					0		
Unallocated	1.8					0		
Unallocated	1.9					0		
Unallocated	1.10					0		
Unallocated	1.11					0		
Unallocated	1.12					0		
Unallocated	1.13					0		
Unallocated	1.14					0		
Unallocated	1.15					0		
Unallocated	1.16					0		
Unallocated	1.17					0		
Unallocated	1.18					0		
Unallocated	1.19					0		
Unallocated	1.20					0		
Unallocated	2.1					0		
Unallocated	2.2					0		
Unallocated	2.3					0		
Unallocated	2.4					0		
Unallocated	2.5					0		
Unallocated	2.6					0		
Unallocated	2.7					0		
Unallocated	2.8					0		
Unallocated	2.9					0		

Total Items 600

Save Cancel Help

From: <https://rtfm.tapetrack.com/> - **TapeTrack Documentation**

Permanent link: [https://rtfm.tapetrack.com/master/admin\\_zone?rev=1629176693](https://rtfm.tapetrack.com/master/admin_zone?rev=1629176693)

Last update: **2025/01/21 22:07**

