

From the main menu select Tools → Find Customer or press the keyboard shortcut F3.

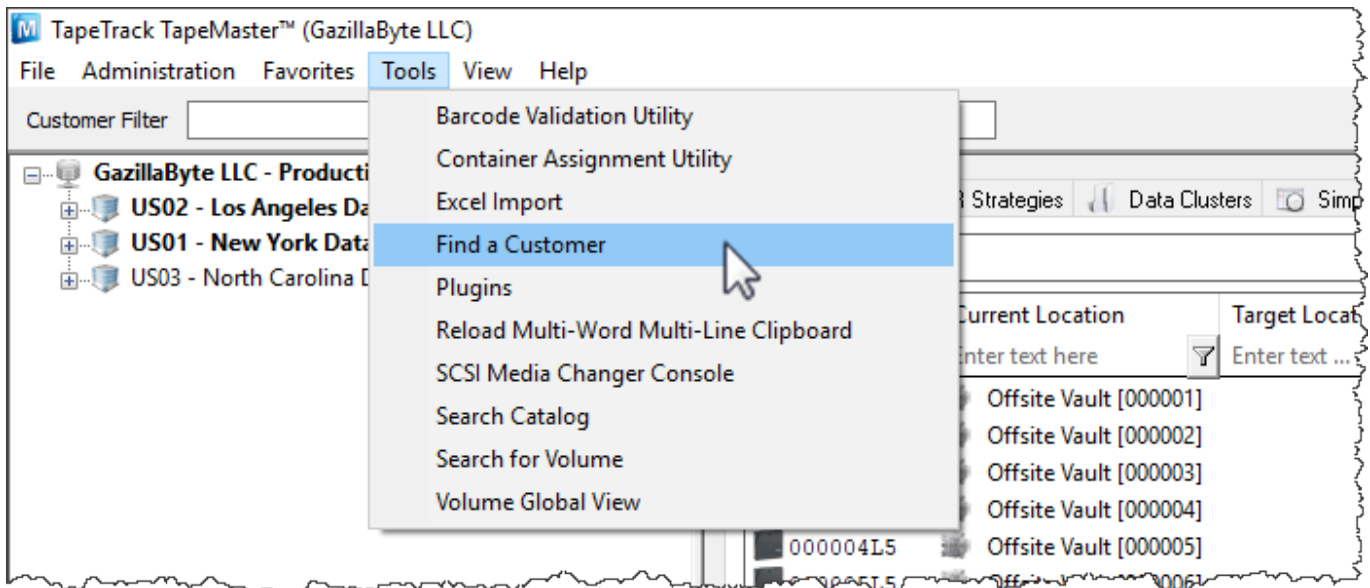

In the popup, enter the search term to match either the customer ID or description and click Find Next. [Pattern matching](#) may be used to enter partial strings or multiple search terms.

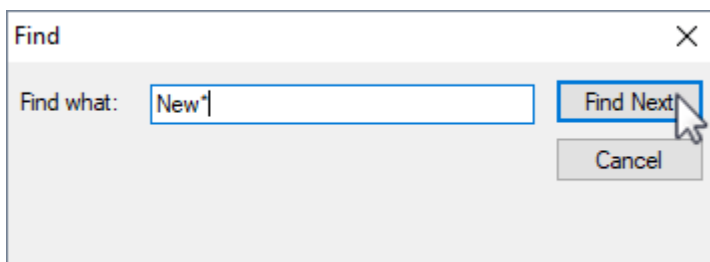

As matches are made against the search criteria, customer ID and description will be highlighted in blue on the customer tree.

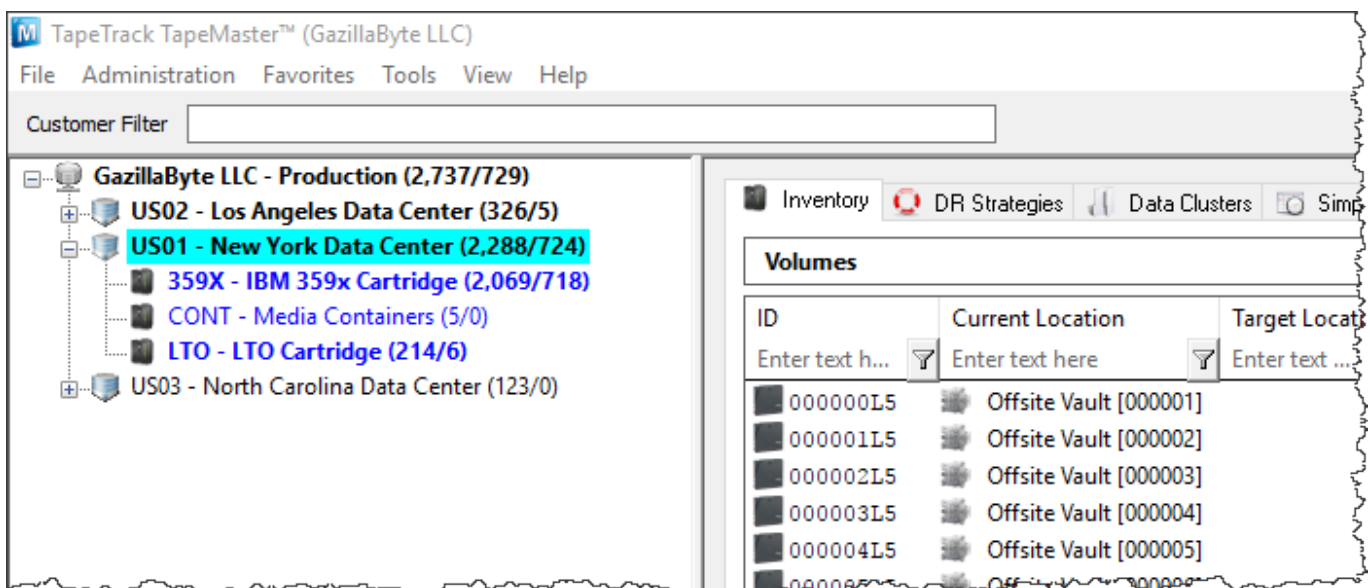

From:
<https://rtfm.tapetrack.com/> - **TapeTrack Documentation**

Permanent link:
https://rtfm.tapetrack.com/master/find_customer?rev=1508294848

Last update: **2025/01/21 22:07**

