

Find Customer

String searches may be executed against the Customer tree to quickly find a Customer ID or description.

From the main menu select Tools → Find Customer or press the keyboard shortcut F3.

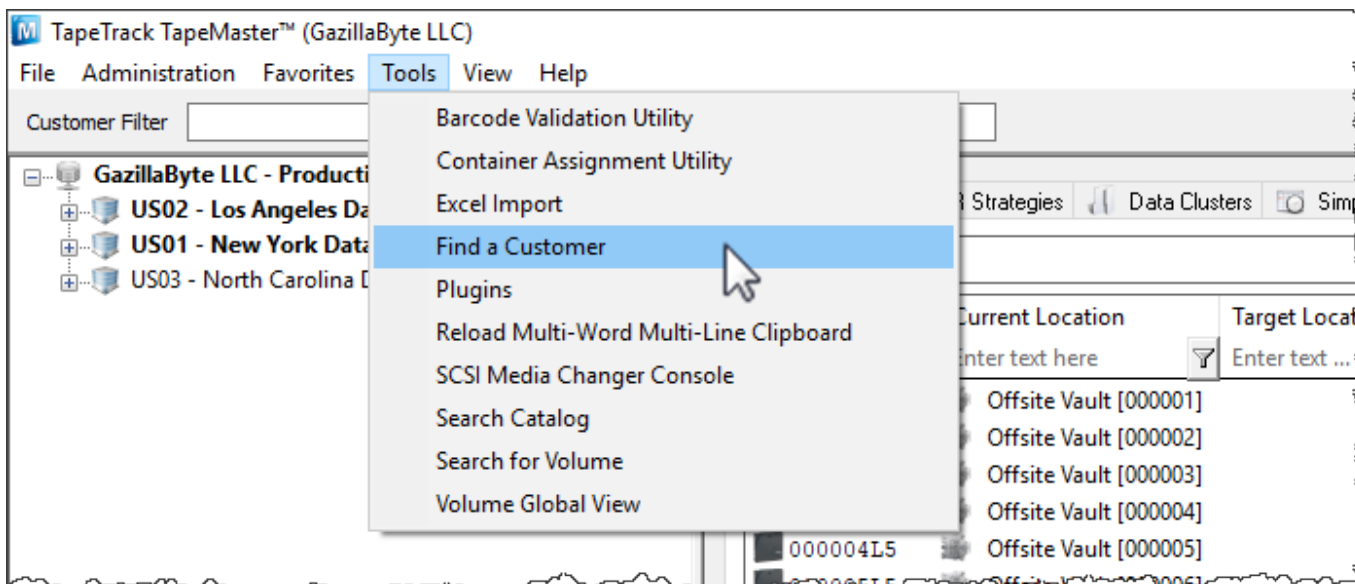

In the popup, enter the search term to match either the customer ID or description and click Find Next. [Pattern matching](#) may be used to enter partial strings or multiple search terms.

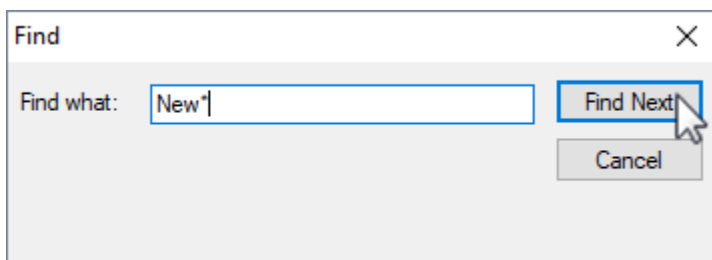

As matches are made against the search criteria, Customer ID and description will be highlighted in blue on the customer tree.

TapeTrack TapeMaster™ (GazillaByte LLC)
File Administration Favorites Tools View Help

Customer Filter

- GazillaByte LLC - Production (2,737/729)
 - US02 - Los Angeles Data Center (326/5)
 - US01 - New York Data Center (2,288/724)**
 - 359X - IBM 359x Cartridge (2,069/718)
 - CONT - Media Containers (5/0)
 - LTO - LTO Cartridge (214/6)
 - US03 - North Carolina Data Center (123/0)

Inventory DR Strategies Data Clusters Sim

Volumes

ID	Current Location	Target Location
000000L5	Offsite Vault [000001]	
000001L5	Offsite Vault [000002]	
000002L5	Offsite Vault [000003]	
000003L5	Offsite Vault [000004]	
000004L5	Offsite Vault [000005]	
000005L5	Offsite Vault [000006]	

From: <https://rtfm.tapetrack.com/> - **TapeTrack Documentation**

Permanent link: https://rtfm.tapetrack.com/master/find_customer?rev=1508341917

Last update: **2025/01/21 22:07**

