Logon

When you execute TapeTrack Tapemaster you will be presented with a splash screen for a short time and then the login window. If TapeMaster is already open, to open the login window select, from the main menu, `File` → `Login`.

Select your server from the dropdown menu.

Enter your user ID and password.

Check **No MD5** if using Active Domain Integration.

Click OK to login.

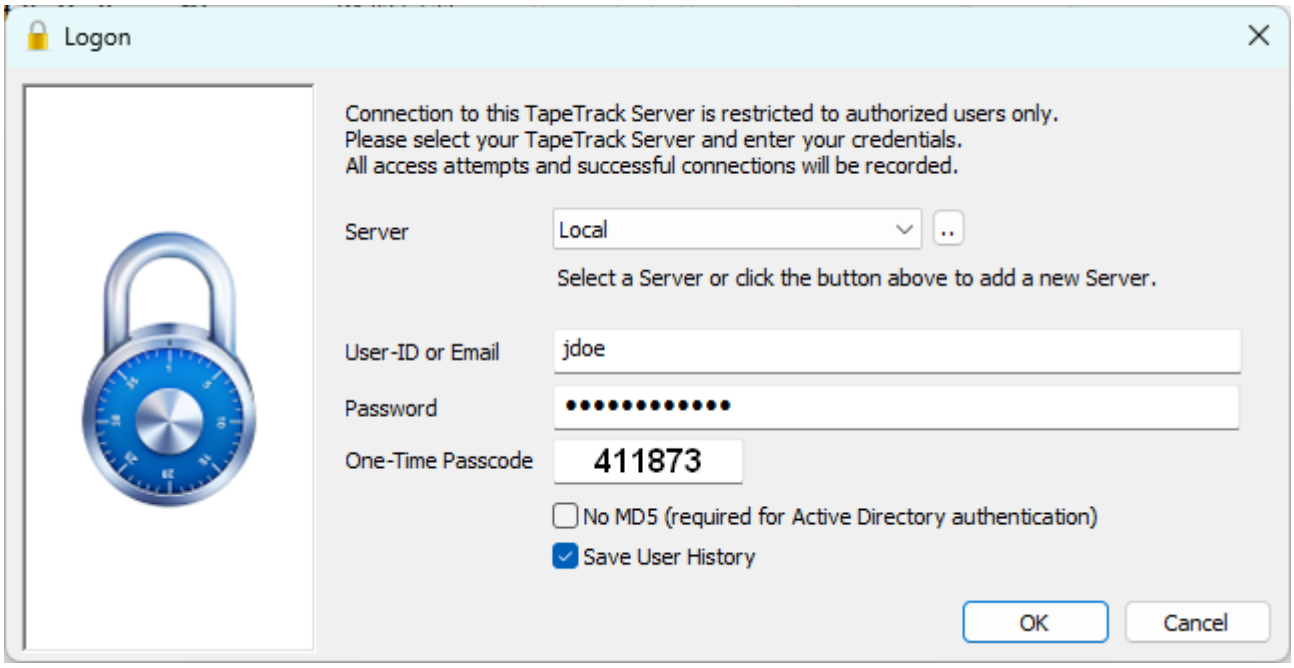

Login Errors

Incorrect User Name

If you enter an incorrect username you will see a popup saying **User Undefined**. Check to make sure your user name is correct before logging in.

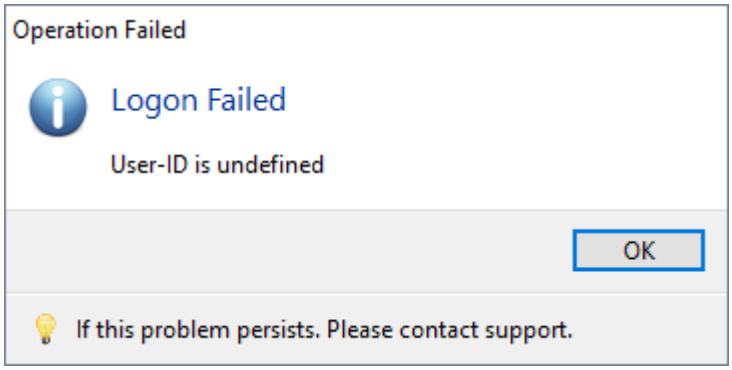

Incorrect Password

If you enter an incorrect password you will see a popup saying **Login Failed**. Ensure your password is typed in correctly.

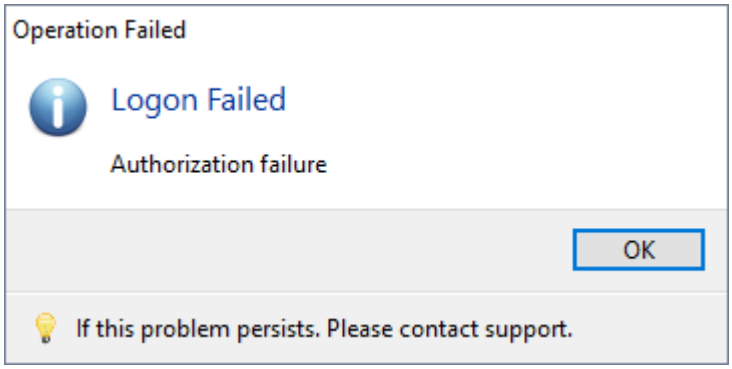

After 4 incorrect logins, user access will be revoked as a security measure. To reactivate access your administrator will need to reset your password.

From:
https://rtfm.tapetrack.com/ - **TapeTrack Documentation**

Permanent link:
https://rtfm.tapetrack.com/master/logon?rev=1508897860

Last update: **2025/01/21 22:07**