View Repository Usage Map

The `View Repository Usage Map` function allows you to view which Zones/Slots are allocated to the selected Repository as well as which Slots are occupied, vacant, reserved or blocked.

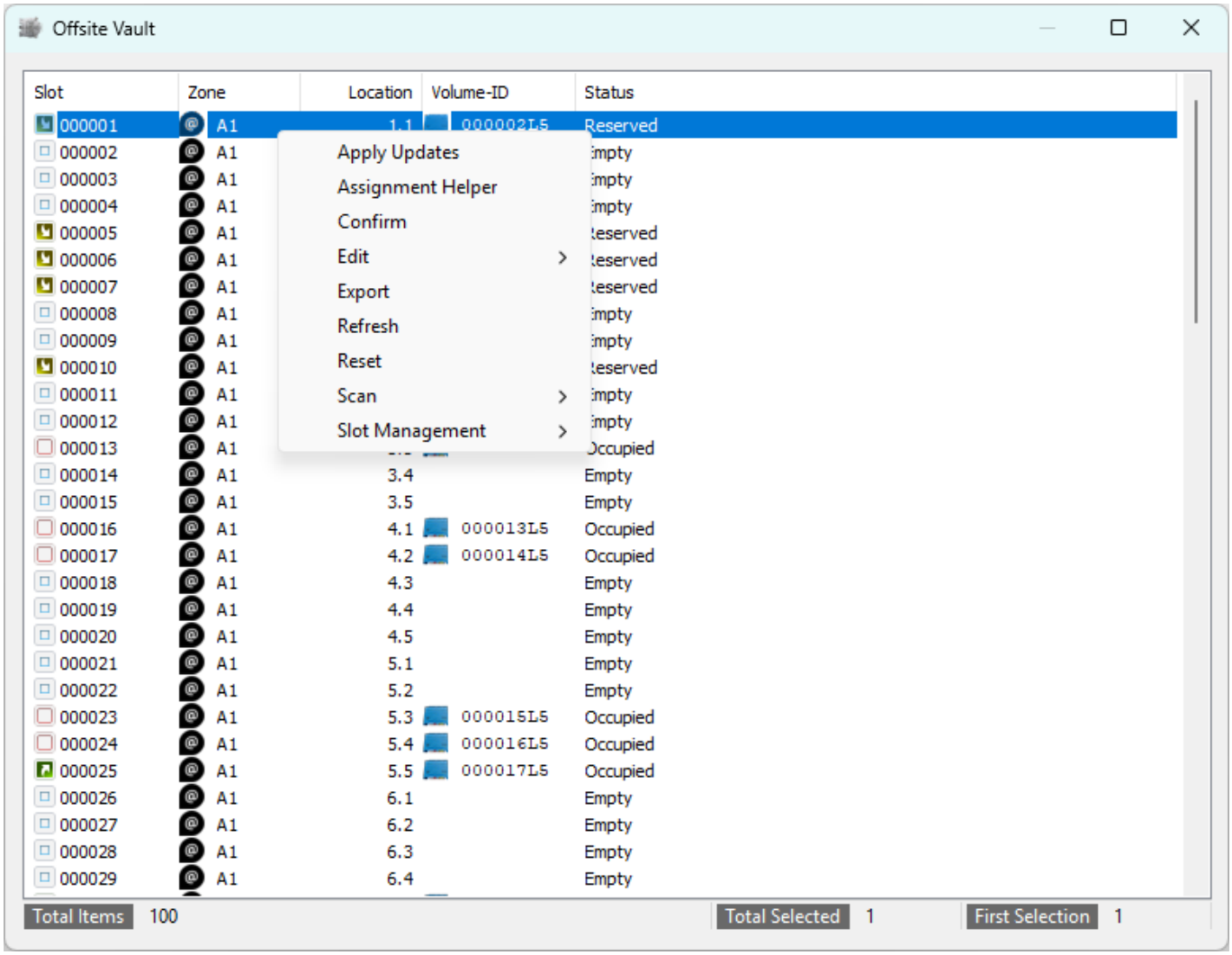

Right-clicking the window allows:

- `Apply Updates`
- `Assignment Helper`
- `Confirm`
- `Edit`
  - `Paste Volume List To Slots (Ctrl+ V)`
- `Export`
- `Refresh`
- `Reset`
- `Scan`
  - `Scan To Assign`
  - `Scan To Assign (with Speech)`
- `Slot Management`
  - `Block`
  - `Unblock`

update doco, repository, slot, zone

From:
https://rtfm.tapetrack.com/ - **TapeTrack Documentation**

Permanent link:
https://rtfm.tapetrack.com/master/repository_map

Last update: **2026/07/24 00:22**