Ping Server

`Ping Server` allows you to ping the TapeTrack Framework Server, using TMSS10Ping, from within TapeMaster, negating the need to open a command prompt and run the program from there.

Run Ping Server

From the main menu in TapeMaster, select `Tools` > `Run Command` > `Ping Server`

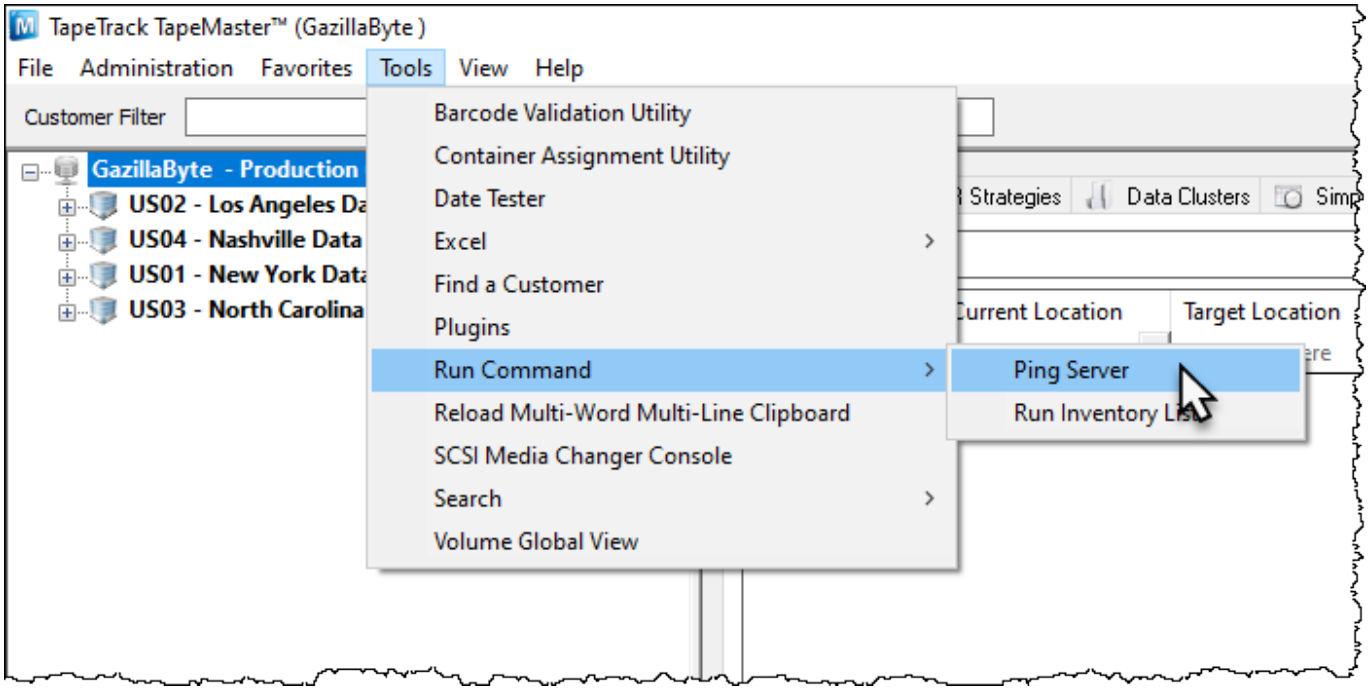

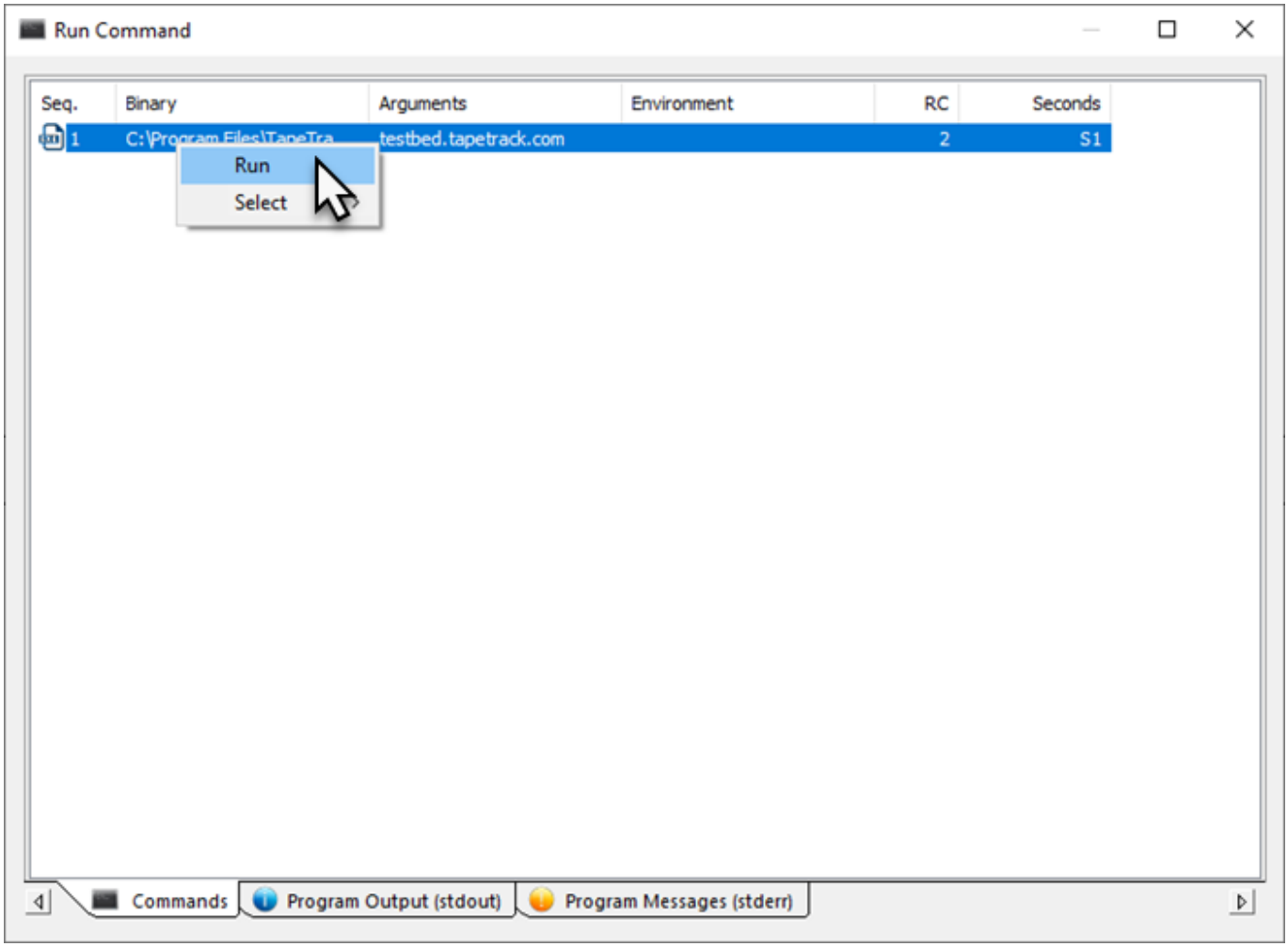
Run Command
Seq.
Binary
Arguments
Environment
RC
Seconds
1
testbed.tapetrack.com
2
S1
Run
Select
Commands
Program Output (stdout)
Program Messages (stderr)

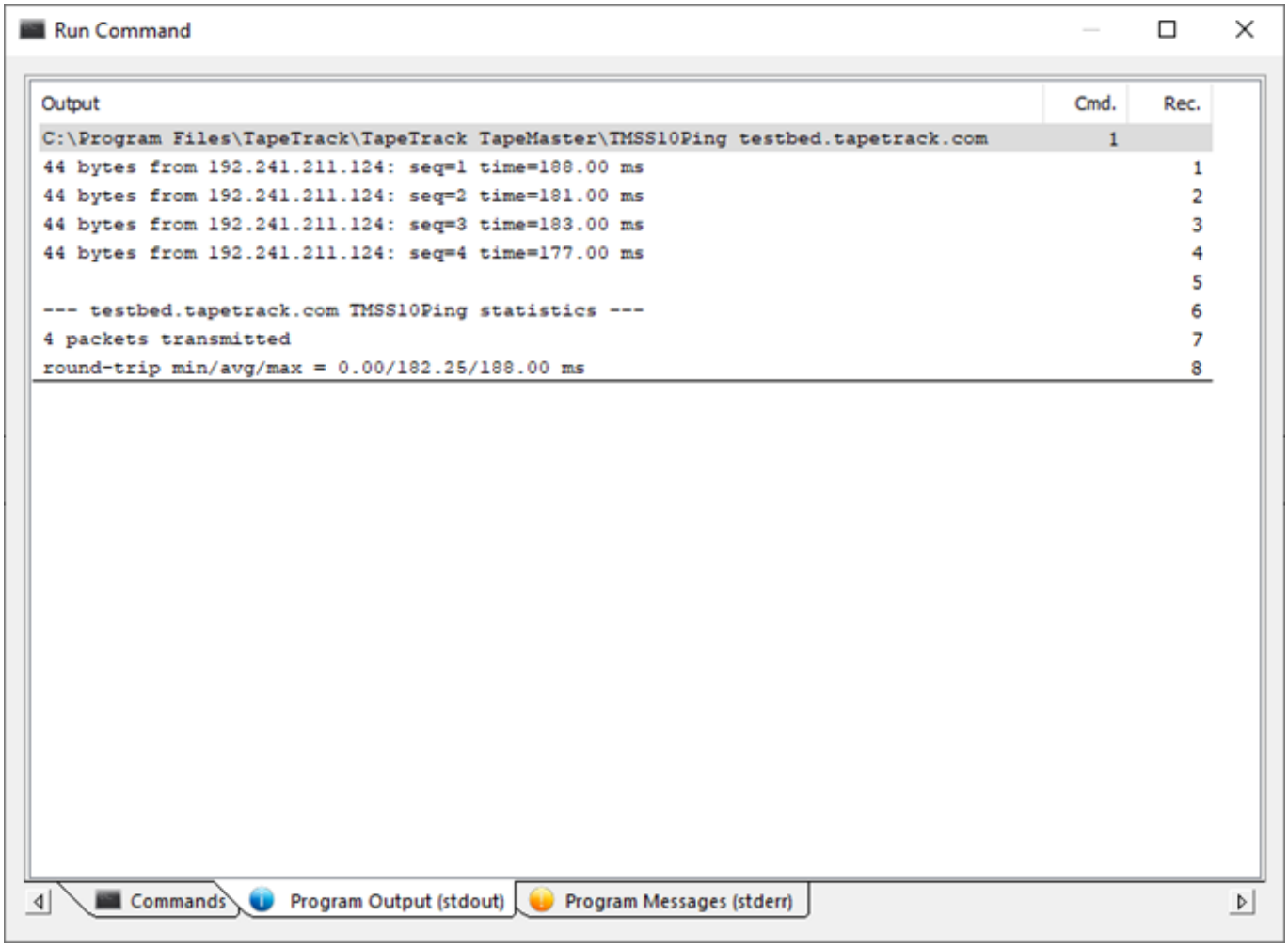
Run Command
Output
Cmd.
Rec.
C:\Program Files\TapeTrack\TapeTrack TapeMaster\TMSS10Ping testbed.tapetrack.com 1
44 bytes from 192.241.211.124: seq=1 time=188.00 ms 1
44 bytes from 192.241.211.124: seq=2 time=181.00 ms 2
44 bytes from 192.241.211.124: seq=3 time=183.00 ms 3
44 bytes from 192.241.211.124: seq=4 time=177.00 ms 4
5
--- testbed.tapetrack.com TMSS10Ping statistics --- 6
4 packets transmitted 7
round-trip min/avg/max = 0.00/182.25/188.00 ms 8
Commands
Program Output (stdout)
Program Messages (stderr)

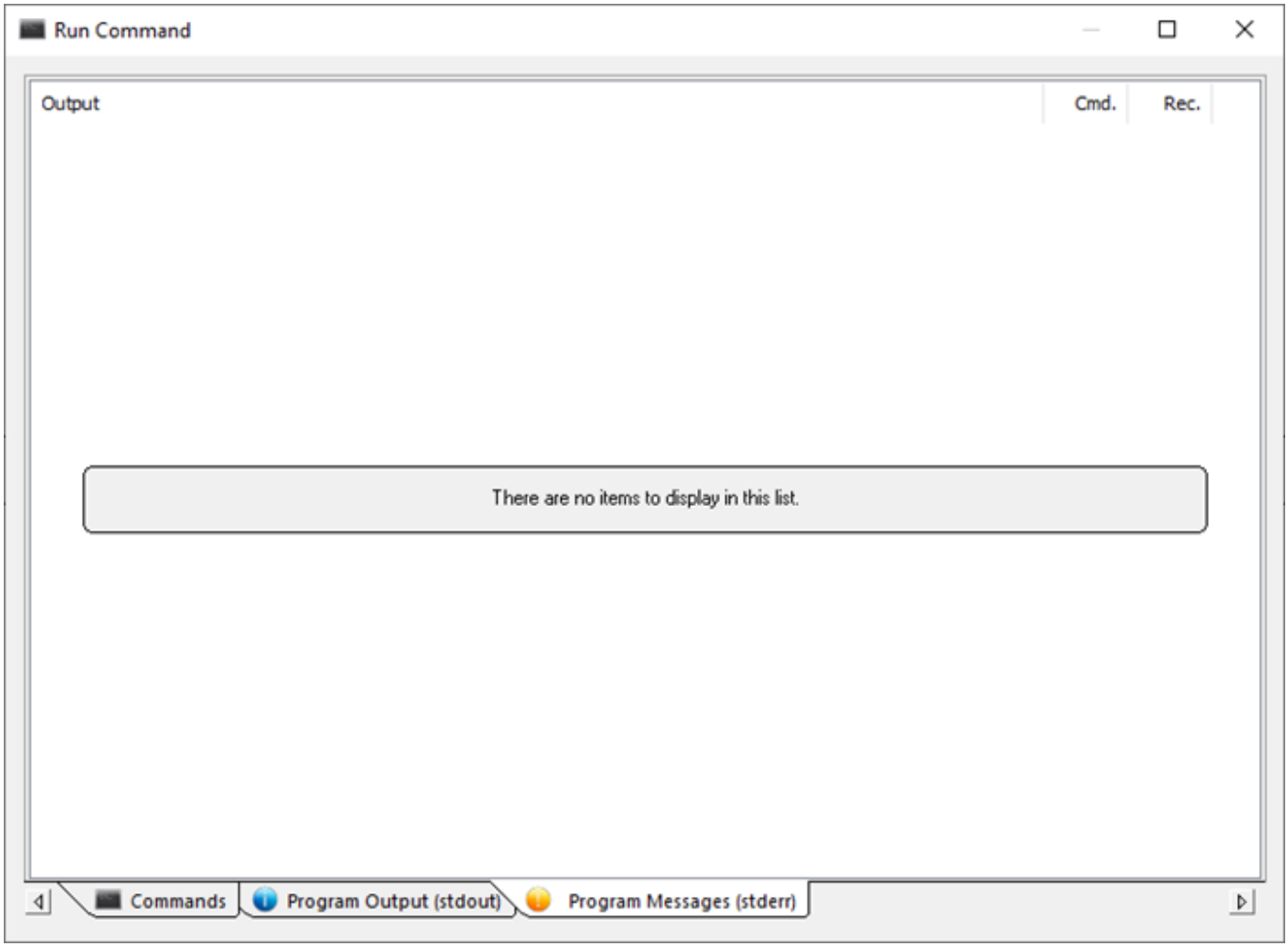

From:
https://rtfm.tapetrack.com/ - **TapeTrack Documentation**

Permanent link:
https://rtfm.tapetrack.com/master/run_command_ping?rev=1594086034

Last update: **2025/01/21 22:07**