

# Setting TapeTrack License

## Overview

When initially installed, the TapeTrack Framework Server will allow up to 100 tape volumes using a free license. To add more than 100 volumes or operate with more than 100 volumes you will need upgrade your TapeTrack license from the free license key to either a [temporary license, 90 day trial license](#) or [permanent license](#) key.

## Temporary License

A temporary license key will allow you to operate the TapeTrack Software without restriction, but this mode of licensing is reserved for those evaluating the TapeTrack Software or those needing a license in an emergency situation. Temporary licenses are restricted to less than two weeks.

To obtain a temporary license:

1. Open TapeTrack TapeMaster and login with the user name **tapemaster** (case sensitive) and leave password blank (or use your password if it has been changed).

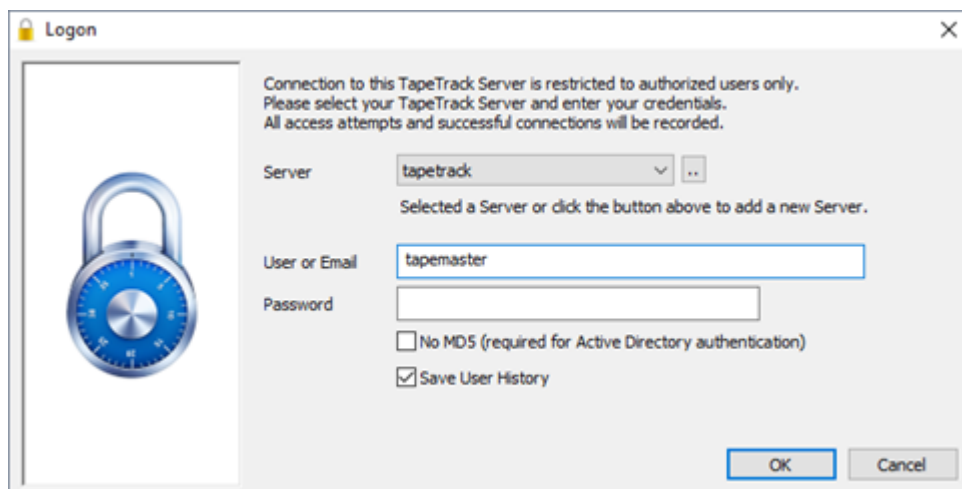

2. From the menu click Help → Framework Server Licensing

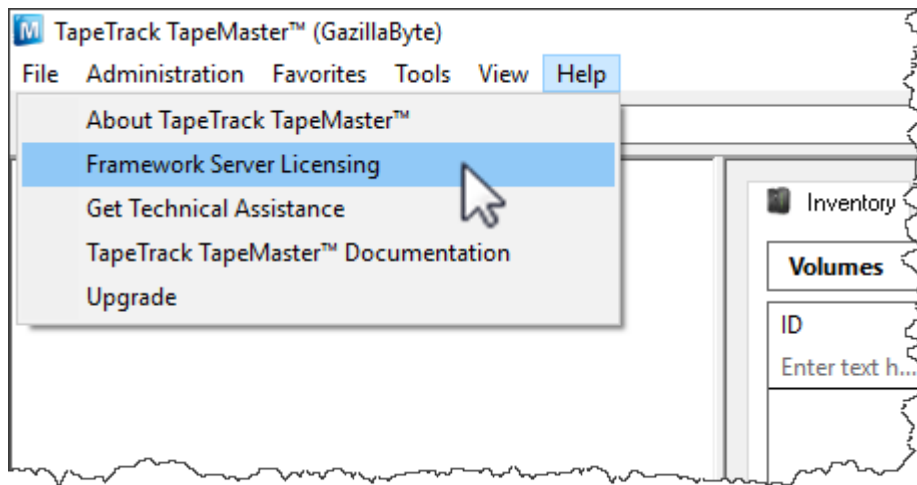

3. click Get temporary license and OK

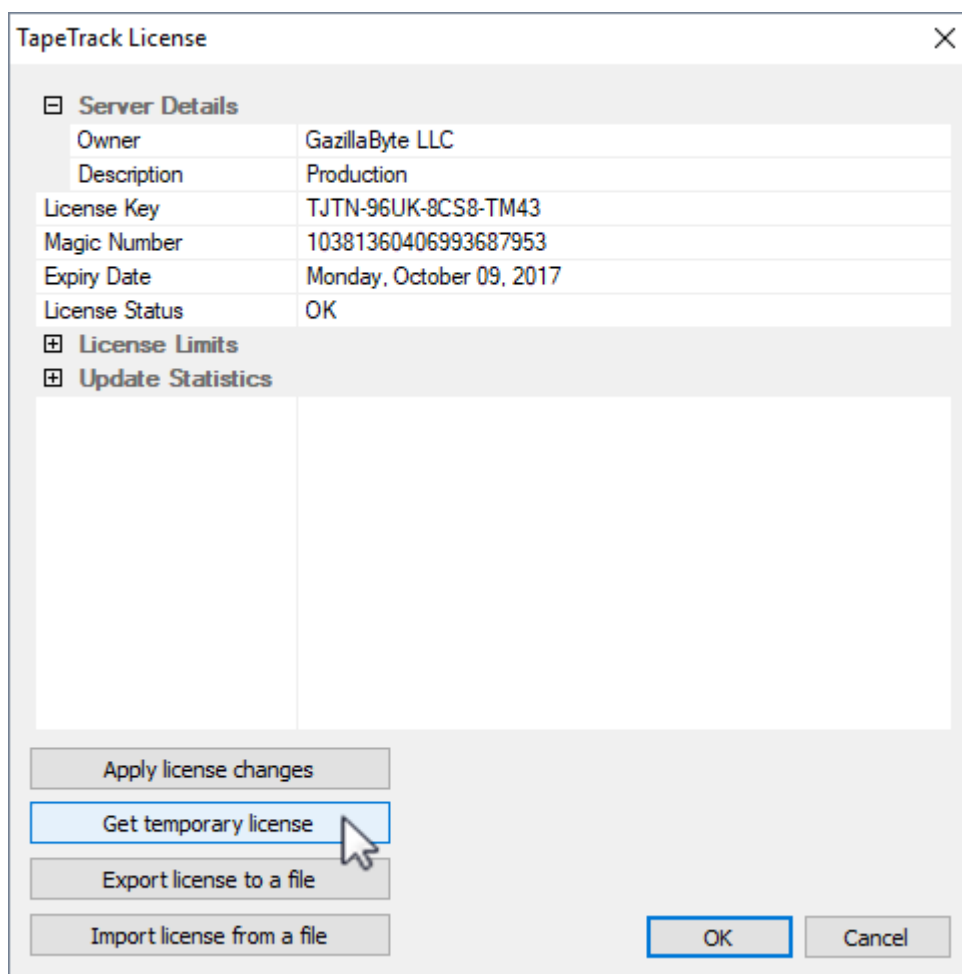

4. Press **F5** while in the customer tree window to refresh new information. Your **License Status** should now display **OK** and your expiry date should now be approximately 12 days from now.

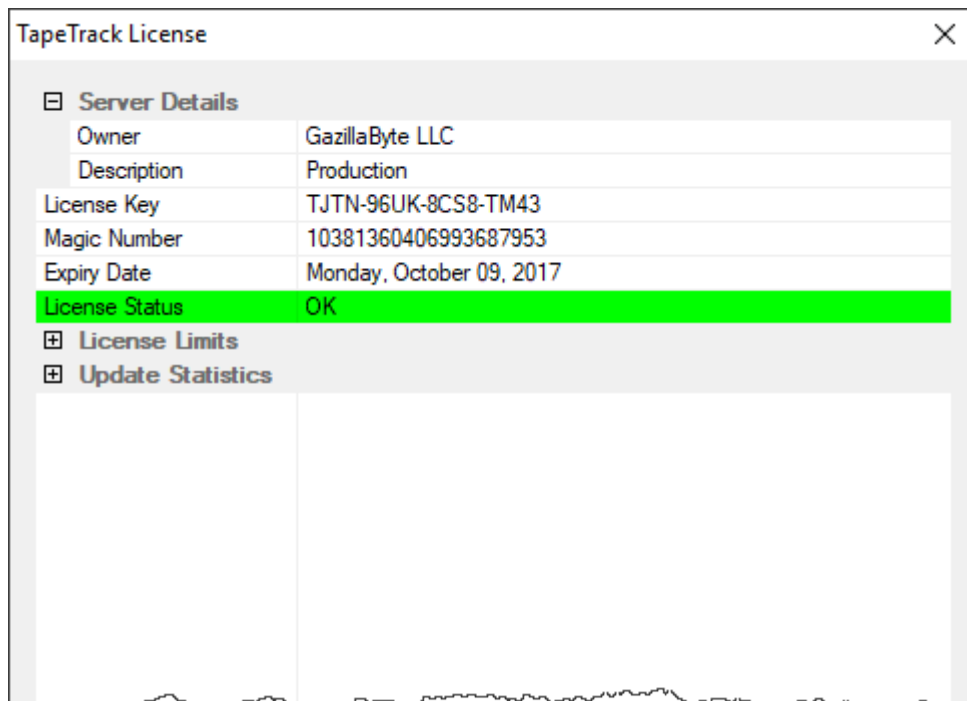

- [-] Server Details
  - Owner: GazillaByte LLC
  - Description: Production
  - License Key: TJTN-96UK-8CS8-TM43
  - Magic Number: 10381360406993687953
  - Expiry Date: Monday, October 09, 2017
  - License Status: OK
- [+] License Limits
- [+] Update Statistics

The "License Status" row is highlighted in green.

## 90 Day Trial License

To Upgrade your free license to a full evaluation license:

Open TapeTrack TapeMaster and login with the user name **tapemaster** (case sensitive) and leave password blank (or use your password if it has been changed).

From the menu click Help → Framework Server Licensing

In the TapeTrack License window change the default values to your preferred details:

### Server Details

Change Owner (A) from ACME Corp to your company name (e.g. **GazillaByte**)

Change description (A) value to something more relevant (e.g. **Production**)

Set Expiry Date (B) to new expiry (e.g. 90 days from today)

### License Limits

Change Volumes (C) to desired number (0 = unlimited)

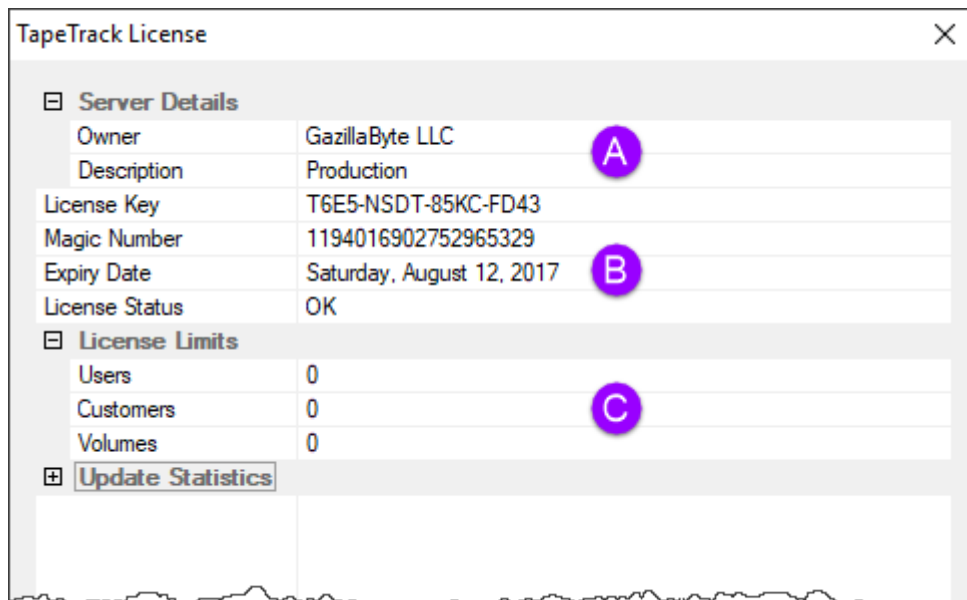

Server Details	
Owner	GazillaByte LLC
Description	Production
License Key	T6E5-NSDT-85KC-FD43
Magic Number	1194016902752965329
Expiry Date	Saturday, August 12, 2017
License Status	OK

  

License Limits	
Users	0
Customers	0
Volumes	0

## Exporting License

Once all changes have been made, click **Apply license changes** and **Export license** to a file to export updated license file to a known name (e.g. LicenseExport.cfg) and location.

Check the information in the config file (LicenseExport.cfg) by opening in Notepad or similar text editor and check all information has been updated and is correct. If it is not correct, delete file and repeat above steps.

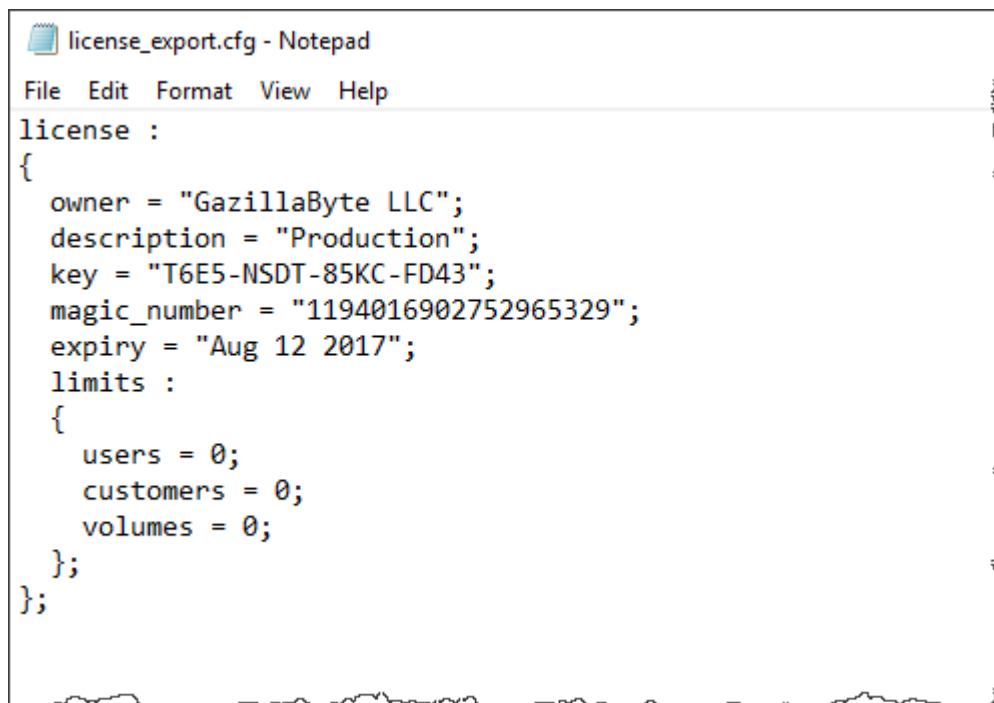

```
license :
{
  owner = "GazillaByte LLC";
  description = "Production";
  key = "T6E5-NSDT-85KC-FD43";
  magic_number = "1194016902752965329";
  expiry = "Aug 12 2017";
  limits :
  {
    users = 0;
    customers = 0;
    volumes = 0;
  };
};
```

Forward this file to [support@gazillabyte.com](mailto:support@gazillabyte.com) with a subject indicating that you require a new license key. Once a new key has been cut you will receive a new license config file with instructions for installation.

## Installing Temporary License

To allow you to start using TapeTrack until your new key is installed click **Get temporary license** and **OK**

Press **F5** while in the customer tree window to refresh new information (Company name etc.)

TapeTrack TapeMaster should now display your new **Owner** name in place of ACME and the lower right of the screen should display **TapeTrack Server License is OK**

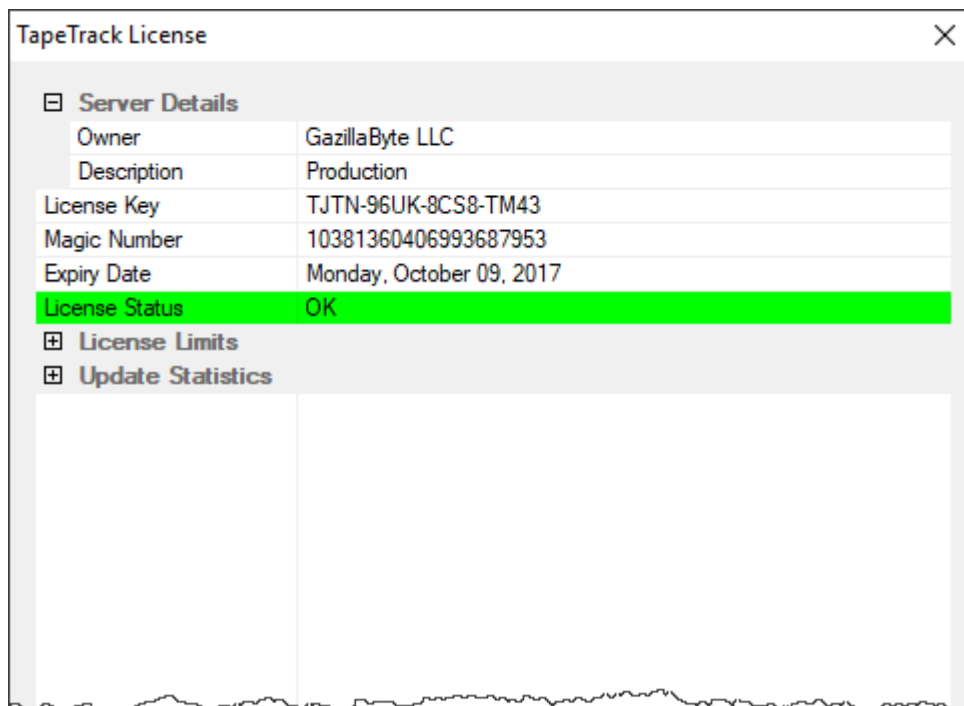

## Permanent License

A permanent license key will allow you to operate the TapeTrack software without restriction until the expiry date associated with your license occurs.

Permanent license/s to TapeTrack are restricted to those who have an written End User License Agreement (EULA) with GazillaByte.

To obtain a permanent license:

From:  
<https://rtfm.tapetrack.com/> - **TapeTrack Documentation**

Permanent link:  
[https://rtfm.tapetrack.com/master/set\\_license?rev=1501521089](https://rtfm.tapetrack.com/master/set_license?rev=1501521089)

Last update: **2025/01/21 22:07**

