

Volume Global View

Volume Global View allows you to view and/or search [volumes](#) across all [customers](#) and [media](#) types within the one report.

To open **Volume Global View** select from the main menu Tools → Volume Global View.

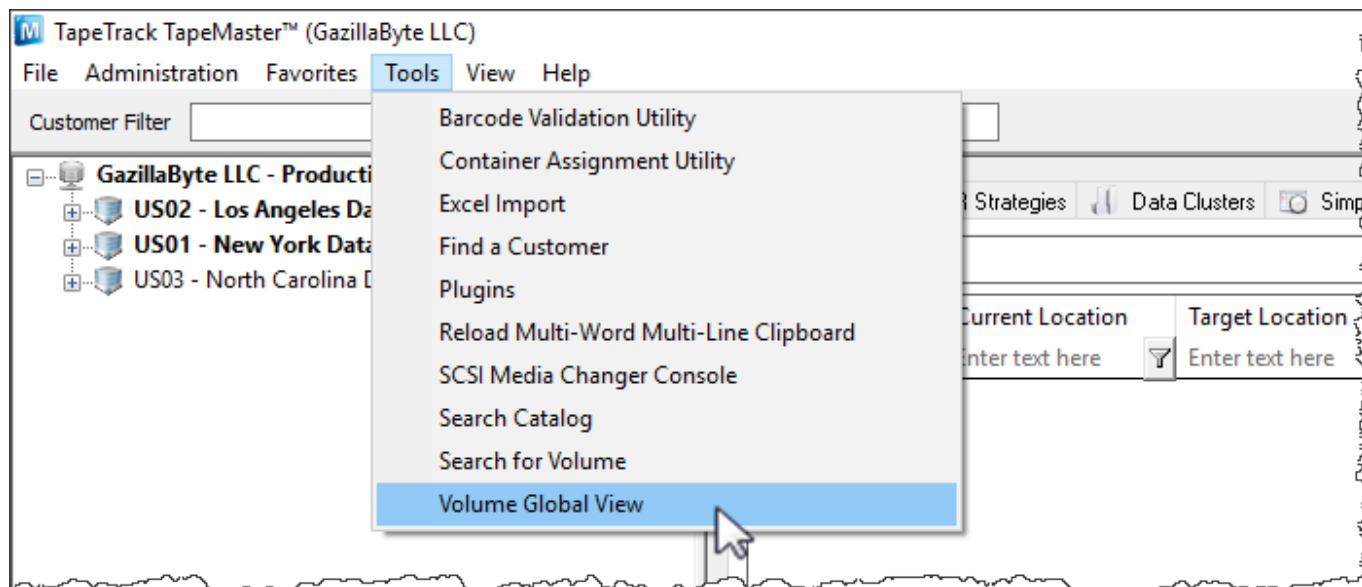

The **Global View Scope** window opens with wildcard (*) values for each search field by default which will include every volume within TapeTrack in the report.

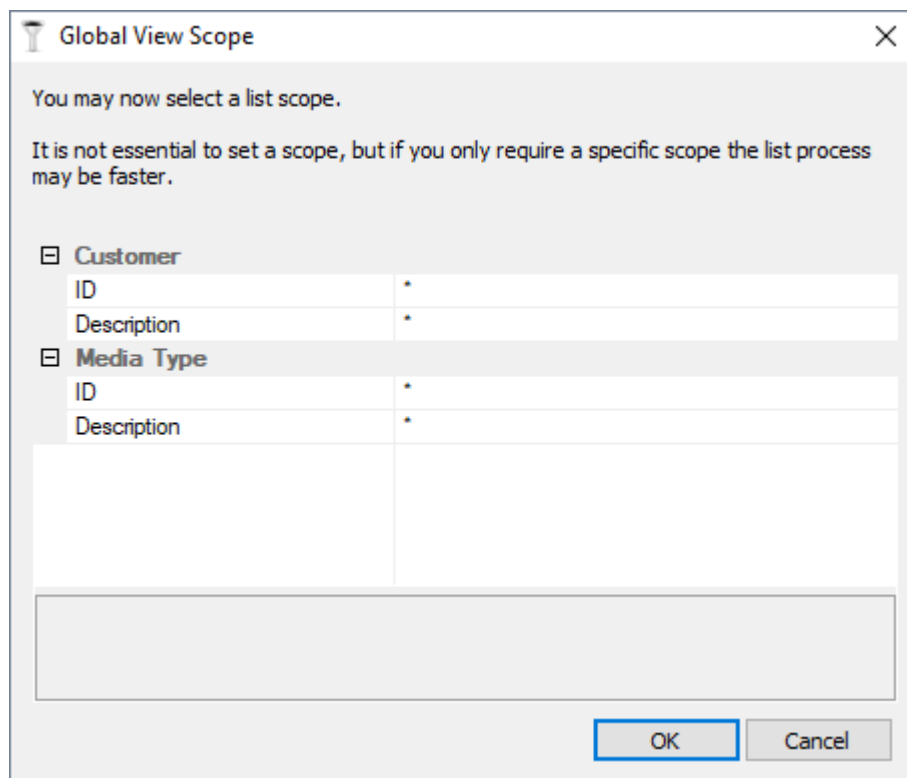

The output results can be focused at this stage if a more refined report is preferred by using [String Filters](#) on the Customer ID or Description field and/or the Media ID or Description field.



Click OK to continue to the **Volume Global View**.

The left of the window displays:

- **Statistics**
 - Customer Total: Number of Customer ID's
 - Media Type Total: Number of unique Media types (Each Customers LTO media type counted as one type).
 - Repository Total: Number or unique Repositories (Each Customers OFFS repository type counted as one type).
 - Volume Total: Number of volumes across all Customer ID's.
- **Customer Subtotals:** Total number of volumes per Customer ID.
- **Media Subtotals:** Volume subtotals grouped by Media type.
- **Repository Subtotals:** Volume subtotals grouped by Repository type.

The right of the widow displays the:

- Volume ID
- Description
- Customer ID
- Customer Description
- Media ID
- Media Description
- Repository ID
- Repository Description
- Flags
- Next Move Date
- Last Move Date
- Expiry Date
- Last Write Date

Volume Global View		Volume	Description	ID	Customer	ID	Media
Statistics Customer Total: 3 Media Type Total: 3 Repository Total: 3 Volume Total: 2741 Customer Subtotals New York Data Center: 2292 North Carolina Data Center: 124 Los Angeles Data Center: 325 Media Subtotals CONT: 28 LTO: 643 359X: 2070 Repository Subtotals LIBR: 1976 OFFS: 764 INIT: 1		Enter ...	Enter text h...	E.	Enter text here	E	Enter text
00000L6		US01	New York Data Center	359X	IBM 359x		
000001JA		US01	New York Data Center	359X	IBM 359x		
000002JA		US01	New York Data Center	359X	IBM 359x		
000003JA		US01	New York Data Center	359X	IBM 359x		
000004JA		US01	New York Data Center	359X	IBM 359x		
000005JA		US01	New York Data Center	359X	IBM 359x		
000006JA		US01	New York Data Center	359X	IBM 359x		
000007JA		US01	New York Data Center	359X	IBM 359x		
000008JA		US01	New York Data Center	359X	IBM 359x		
000009JA		US01	New York Data Center	359X	IBM 359x		
000010JA		US01	New York Data Center	359X	IBM 359x		
000011JA		US01	New York Data Center	359X	IBM 359x		
000012JA		US01	New York Data Center	359X	IBM 359x		
000013JA		US01	New York Data Center	359X	IBM 359x		
000014JA		US01	New York Data Center	359X	IBM 359x		
000015JA		US01	New York Data Center	359X	IBM 359x		
000016JA		US01	New York Data Center	359X	IBM 359x		

Displayed fields can be ordered by clicking on the field name and by using [String filters](#) in the fields under column headings. As the results are filtered both the volume display and the subtotals on the left will be updated.

Volume Global View		Volume	Description	ID	Customer	ID	Media
Statistics Customer Total: 3 Media Type Total: 1 Repository Total: 2 Volume Total: 33 Customer Subtotals New York Data Center: 30 North Carolina Data Center: 1 Los Angeles Data Center: 2 Media Subtotals LTO: 33 Repository Subtotals LIBR: 30 OFFS: 3		!(*JA)	?*	E.	Enter text here	E	Enter text
000013L6	Tuesday Weekly	US01	New York Data Center	LTO	LTO Cartrig		
AI0000	Copy multi	US01	New York Data Center	LTO	LTO Cartrig		
AI0001	Irvine	US01	New York Data Center	LTO	LTO Cartrig		
AI0002	Irvine	US01	New York Data Center	LTO	LTO Cartrig		
AI0003	CatalogBackup	US01	New York Data Center	LTO	LTO Cartrig		
AI0004	Irvine	US01	New York Data Center	LTO	LTO Cartrig		
AI0005	Irvine	US01	New York Data Center	LTO	LTO Cartrig		
AI0006	Irvine	US01	New York Data Center	LTO	LTO Cartrig		
AI0007	Scratch	US01	New York Data Center	LTO	LTO Cartrig		
AI0008	CatalogBackup	US01	New York Data Center	LTO	LTO Cartrig		
AI0009	Irvine	US01	New York Data Center	LTO	LTO Cartrig		
AI0010	Irvine	US01	New York Data Center	LTO	LTO Cartrig		
AI0011	Irvine	US01	New York Data Center	LTO	LTO Cartrig		

Export

To export results from the Volume Global View, select the required volumes and right click Export. Then select the output format from:

- Comma Delimited File (CSV)
- Microsoft Excel
- Text file
- XML File

Click **Select All** if you want to select all volumes for export. By default the **Open file when export is complete** is checked, uncheck if you do not want the file to open on export.

Click **OK** to export or **Cancel** to abort the process.

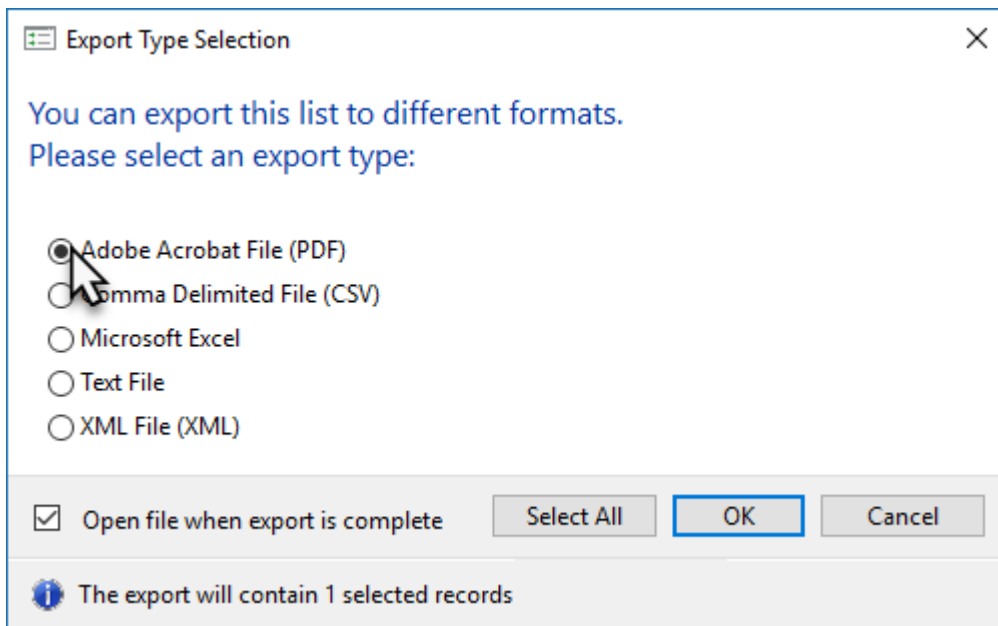

Click the X in the top right corner to exit.

From:

<https://rtfm.tapetrack.com/> - **TapeTrack Documentation**

Permanent link:

https://rtfm.tapetrack.com/master/tools_global_search?rev=1508375567

Last update: **2025/01/21 22:07**

