

Volume Global View

Volume Global View allows you to view and/or search [volumes](#) across all [customers](#) and [media](#) types within the one report.

To open **Volume Global View** select from the main menu Tools → Volume Global View.

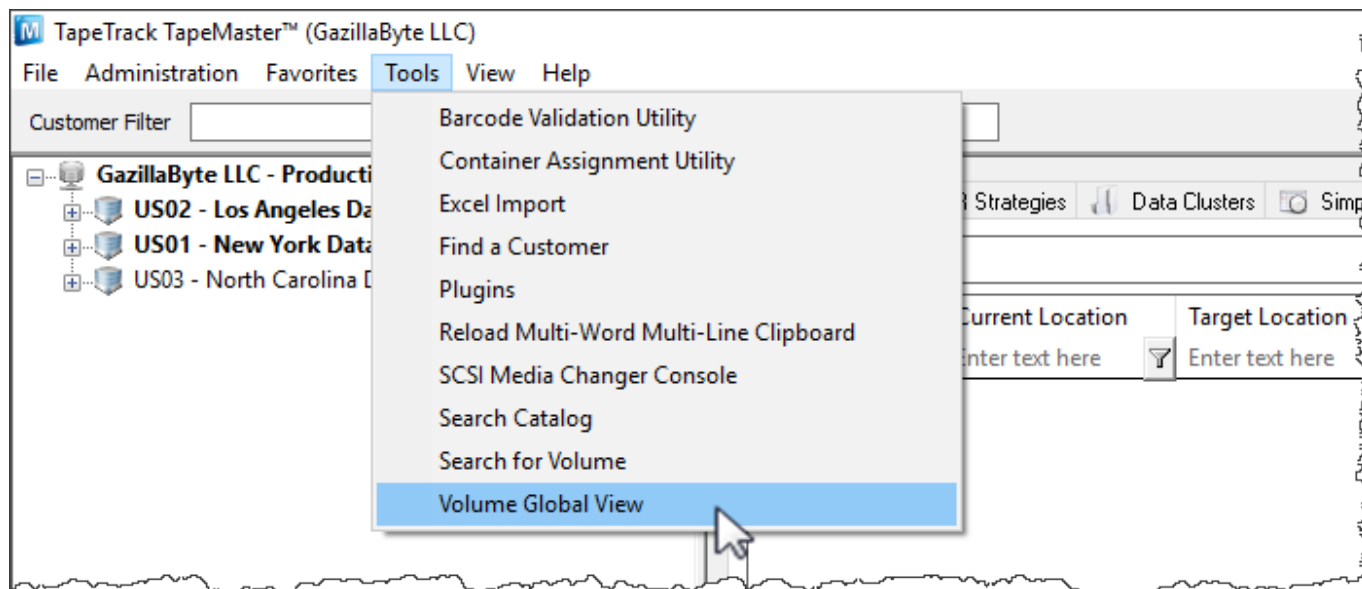

The **Global View Scope** window opens with wildcard (*) values for each search field by default which will include every volume within TapeTrack in the report.

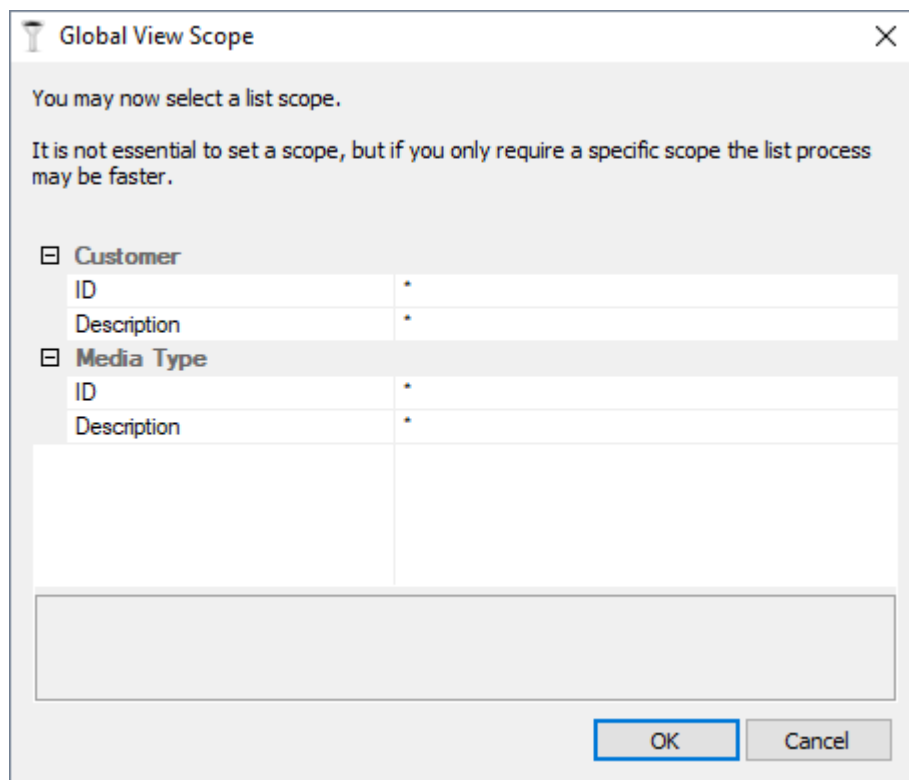

The output results can be focused at this stage if a more refined report is preferred by using [String Filters](#) on the Customer ID or Description field and/or the Media ID or Description field.



Click OK to continue to the **Volume Global View**.

The left of the window displays:

- **Statistics**
 - Customer Total: Number of Customer ID's
 - Media Type Total: Number of unique Media types (Each Customers LTO media type counted as one type).
 - Repository Total: Number or unique Repositories (Each Customers OFFS repository type counted as one type).
 - Volume Total: Number of volumes across all Customer ID's.
- **Customer Subtotals:** Total number of volumes per Customer ID.
- **Media Subtotals:** Volume subtotals grouped by Media type.
- **Repository Subtotals:** Volume subtotals grouped by Repository type.

The right of the widow displays the:

- Volume ID
- Description
- Customer ID
- Customer Description
- Media ID
- Media Description
- Repository ID
- Repository Description
- Flags
- Next Move Date
- Last Move Date
- Expiry Date
- Last Write Date

Volume Global View		Volume	Description	ID	Customer	ID	Media
Statistics Customer Total: 3 Media Type Total: 3 Repository Total: 3 Volume Total: 2741		Enter ...	Enter text h...	E.	Enter text here	E	Enter text
Customer Subtotals New York Data Center: 2292 North Carolina Data Center: 124 Los Angeles Data Center: 325		00000L6		US01	New York Data Center	359X	IBM 359x
Media Subtotals CONT: 28 LTO: 643 359X: 2070		000001JA		US01	New York Data Center	359X	IBM 359x
Repository Subtotals LIBR: 1976 OFFS: 764 INIT: 1		000002JA		US01	New York Data Center	359X	IBM 359x
		000003JA		US01	New York Data Center	359X	IBM 359x
		000004JA		US01	New York Data Center	359X	IBM 359x
		000005JA		US01	New York Data Center	359X	IBM 359x
		000006JA		US01	New York Data Center	359X	IBM 359x
		000007JA		US01	New York Data Center	359X	IBM 359x
		000008JA		US01	New York Data Center	359X	IBM 359x
		000009JA		US01	New York Data Center	359X	IBM 359x
		000010JA		US01	New York Data Center	359X	IBM 359x
		000011JA		US01	New York Data Center	359X	IBM 359x
		000012JA		US01	New York Data Center	359X	IBM 359x
		000013JA		US01	New York Data Center	359X	IBM 359x
		000014JA		US01	New York Data Center	359X	IBM 359x
		000015JA		US01	New York Data Center	359X	IBM 359x
		000016JA		US01	New York Data Center	359X	IBM 359x

Displayed fields can be ordered by clicking on the field name and by using [String filters](#) in the fields under column headings. As the results are filtered both the volume display and the subtotals on the left will be updated.

Volume Global View		Volume	Description	ID	Customer	ID	Media
Statistics Customer Total: 3 Media Type Total: 1 Repository Total: 2 Volume Total: 33		!(*JA)	?*	E.	Enter text here	E	Enter text
Customer Subtotals New York Data Center: 30 North Carolina Data Center: 1 Los Angeles Data Center: 2		000013L6	Tuesday Weekly	US01	New York Data Center	LTO	LTO Cartrio
Media Subtotals LTO: 33		AI0000	Copy multi	US01	New York Data Center	LTO	LTO Cartrio
Repository Subtotals LIBR: 30 OFFS: 3		AI0001	Irvine	US01	New York Data Center	LTO	LTO Cartrio
		AI0002	Irvine	US01	New York Data Center	LTO	LTO Cartrio
		AI0003	CatalogBackup	US01	New York Data Center	LTO	LTO Cartrio
		AI0004	Irvine	US01	New York Data Center	LTO	LTO Cartrio
		AI0005	Irvine	US01	New York Data Center	LTO	LTO Cartrio
		AI0006	Irvine	US01	New York Data Center	LTO	LTO Cartrio
		AI0007	Scratch	US01	New York Data Center	LTO	LTO Cartrio
		AI0008	CatalogBackup	US01	New York Data Center	LTO	LTO Cartrio
		AI0009	Irvine	US01	New York Data Center	LTO	LTO Cartrio
		AI0010	Irvine	US01	New York Data Center	LTO	LTO Cartrio
		AI0011	Irvine	US01	New York Data Center	LTO	LTO Cartrio

Export

To export results from the Volume Global View, select the required volumes and right click Export.

The screenshot shows the 'Volume Global View' interface. On the left is a sidebar with summary statistics: Statistics (Customer Total: 4, Media Type Total: 2, Repository Total: 2, Volume Total: 1137), Customer Subtotals (New York Data Center: 20, North Carolina Data Center: 1073, Los Angeles Data Center: 20, Nashville Data Center: 24), Media Subtotals (CONT: 9, LTO: 1128), and Repository Subtotals (LIBR: 27, OFFS: 1110). The main area is a table with columns: Volume, Description, ID, Customer, ID, and Media. The table contains 19 rows of data, all with 'New York Data Center' as the customer and 'LTO Cartridge' as the media. An 'Export' button with the keyboard shortcut 'Ctrl+E' is overlaid on the table.

Volume	Description	ID	Customer	ID	Media
000001L6	Enter ...	US01	New York Data Center	LTO	LTO Cartridge
000002L6	Ente...	US01	New York Data Center	LTO	LTO Cartridge
000003L6	E.	US01	New York Data Center	LTO	LTO Cartridge
000004L6	Enter text here	US01	New York Data Center	LTO	LTO Cartridge
000005L6		US01	New York Data Center	LTO	LTO Cartridge
000006L6		US01	New York Data Center	LTO	LTO Cartridge
000007L6		US01	New York Data Center	LTO	LTO Cartridge
000008L6		US01	New York Data Center	LTO	LTO Cartridge
000009L6		US01	New York Data Center	LTO	LTO Cartridge
000010L6		US01	New York Data Center	LTO	LTO Cartridge
000011L6		US01	New York Data Center	LTO	LTO Cartridge
000012L6		US01	New York Data Center	LTO	LTO Cartridge
000013L6		US01	New York Data Center	LTO	LTO Cartridge
000014L6		US01	New York Data Center	LTO	LTO Cartridge
000015L6		US01	New York Data Center	LTO	LTO Cartridge
000016L6		US01	New York Data Center	LTO	LTO Cartridge
000017L6		US01	New York Data Center	LTO	LTO Cartridge
000018L6		US01	New York Data Center	LTO	LTO Cartridge
000019L6		US01	New York Data Center	LTO	LTO Cartridge

Then select the output format from:

- Comma Delimited File (CSV)
- Microsoft Excel
- Text file
- XML File

Click Select All if you want to select all volumes for export. By default the **Open file when export is complete** is checked, uncheck if you do not want the file to open on export.

Click OK to export or Cancel to abort the process.

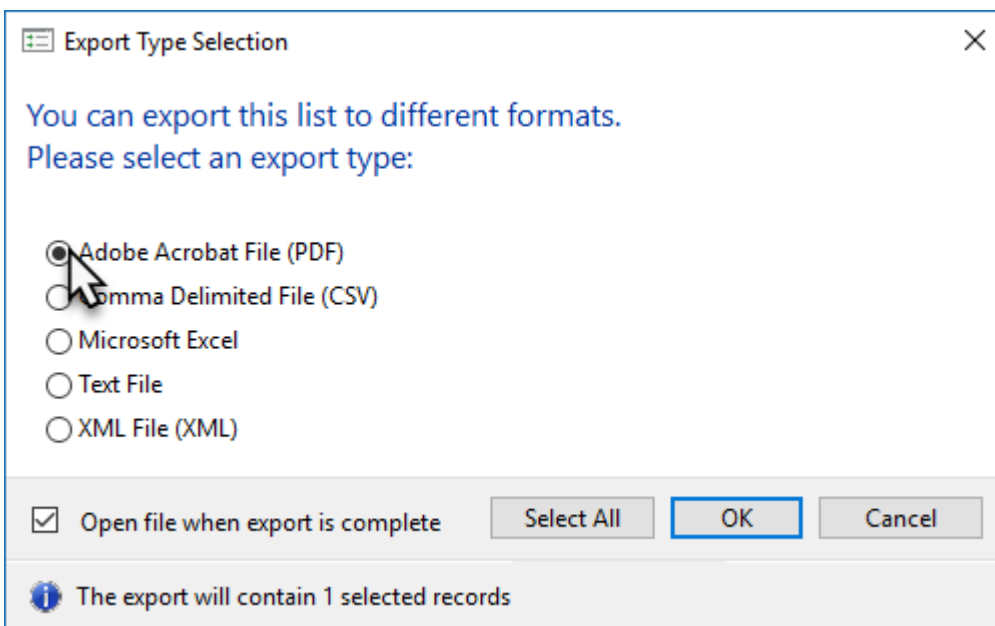

Click the X in the top right corner to exit.

From:
<https://rtfm.tapetrack.com/> - **TapeTrack Documentation**

Permanent link:
https://rtfm.tapetrack.com/master/tools_global_search?rev=1508375769

Last update: **2025/01/21 22:07**

