

Volume Global View

Volume Global View allows you to view and/or search [volumes](#) across all [customers](#) and [media](#) types within the one report.

To open **Volume Global View** select from the main menu Tools → Volume Global View.

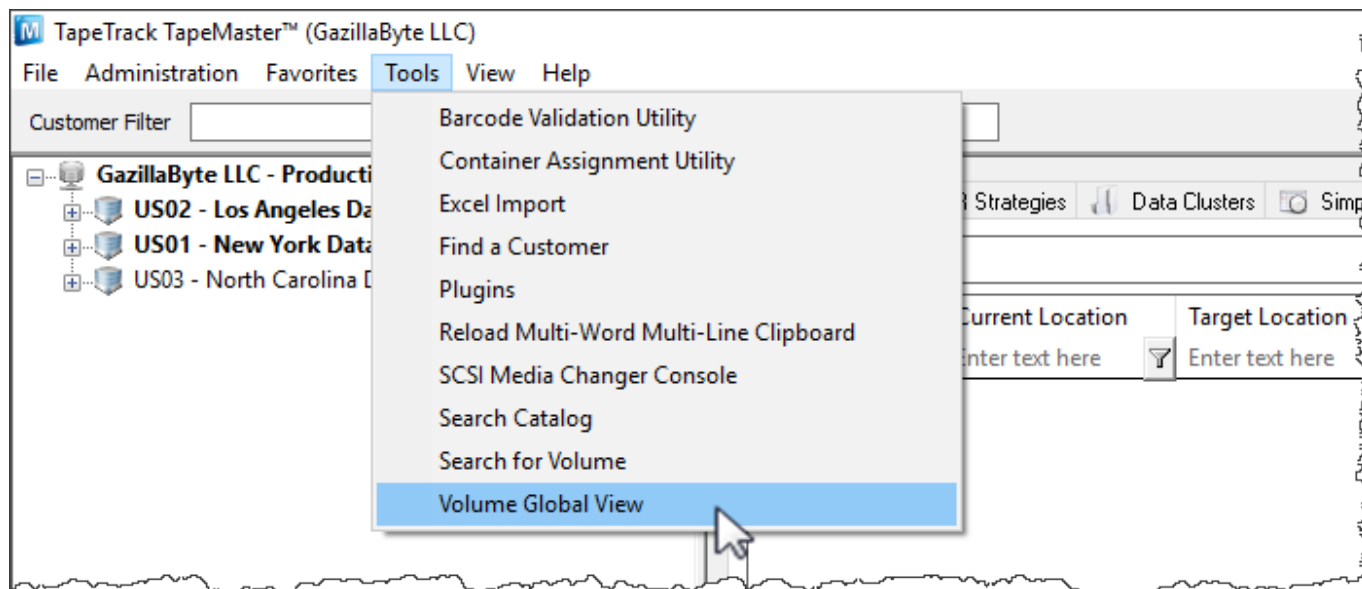

The **Global View Scope** window opens with wildcard (*) values for each search field by default which will include every volume within TapeTrack in the report.

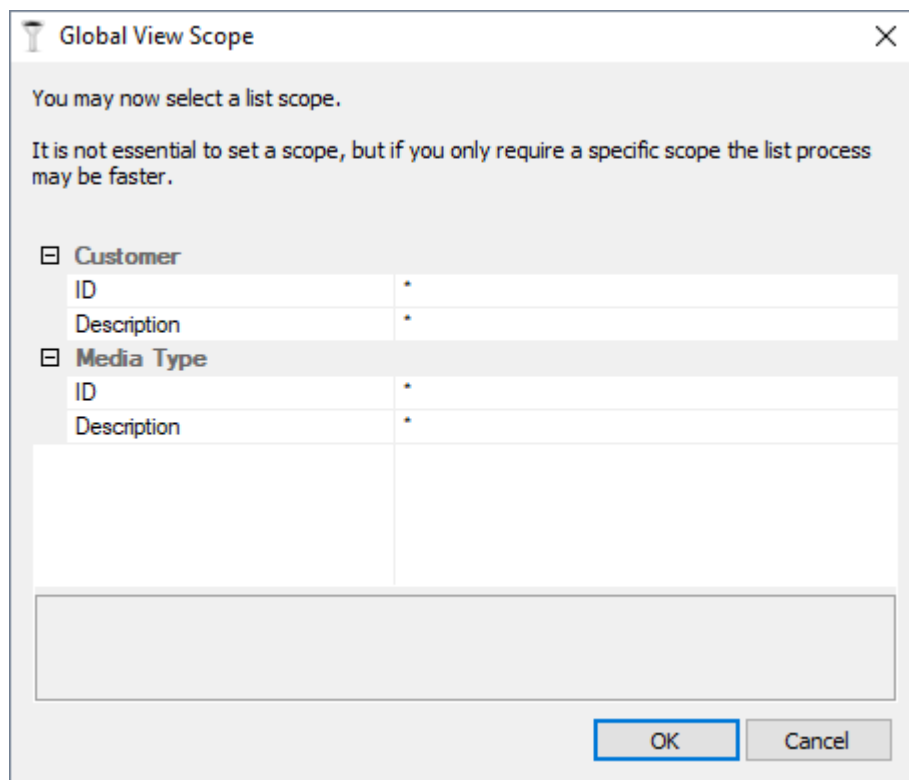

The output results can be focused at this stage if a more refined report is preferred by using [String Filters](#) on the Customer ID or Description field and/or the Media ID or Description field.



Click OK to continue to the **Volume Global View**.

The left of the window displays:

- **Statistics**
 - Customer Total: Number of Customer ID's
 - Media Type Total: Number of unique Media types (Each Customers LTO media type counted as one type).
 - Repository Total: Number or unique Repositories (Each Customers OFFS repository type counted as one type).
 - Volume Total: Number of volumes across all Customer ID's.
- **Customer Subtotals:** Total number of volumes per Customer ID.
- **Media Subtotals:** Volume subtotals grouped by Media type.
- **Repository Subtotals:** Volume subtotals grouped by Repository type.

The right of the widow displays the:

- Volume ID
- Description
- Customer ID
- Customer Description
- Media ID
- Media Description
- Repository ID
- Repository Description
- Flags
- Next Move Date
- Last Move Date
- Expiry Date
- Last Write Date

Volume Global View		Volume	Description	ID	Customer	ID	Media
Statistics Customer Total: 3 Media Type Total: 3 Repository Total: 3 Volume Total: 2741		Enter ...	Enter text h...	E.	Enter text here	E	Enter text
Customer Subtotals		000000L6		US01	New York Data Center	359X	IBM 359x
New York Data Center: 2292		000001JA		US01	New York Data Center	359X	IBM 359x
North Carolina Data Center: 124		000002JA		US01	New York Data Center	359X	IBM 359x
Los Angeles Data Center: 325		000003JA		US01	New York Data Center	359X	IBM 359x
Media Subtotals		000004JA		US01	New York Data Center	359X	IBM 359x
CONT: 28		000005JA		US01	New York Data Center	359X	IBM 359x
LTO: 643		000006JA		US01	New York Data Center	359X	IBM 359x
359X: 2070		000007JA		US01	New York Data Center	359X	IBM 359x
Repository Subtotals		000008JA		US01	New York Data Center	359X	IBM 359x
LIBR: 1976		000009JA		US01	New York Data Center	359X	IBM 359x
OFFS: 764		000010JA		US01	New York Data Center	359X	IBM 359x
INIT: 1		000011JA		US01	New York Data Center	359X	IBM 359x
		000012JA		US01	New York Data Center	359X	IBM 359x
		000013JA		US01	New York Data Center	359X	IBM 359x
		000014JA		US01	New York Data Center	359X	IBM 359x
		000015JA		US01	New York Data Center	359X	IBM 359x
		000016JA		US01	New York Data Center	359X	IBM 359x

Displayed fields can be ordered by clicking on the field name and by using [String filters](#) in the fields under column headings. As the results are filtered both the volume display and the subtotals on the left will be updated.

Volume Global View		Volume	Description	ID	Customer	ID	Media
Statistics Customer Total: 3 Media Type Total: 1 Repository Total: 2 Volume Total: 33		!(*JA)	?*	E.	Enter text here	E	Enter text
Customer Subtotals		000013L6	Tuesday Weekly	US01	New York Data Center	LTO	LTO Cartrio
New York Data Center: 30		AI0000	Copy multi	US01	New York Data Center	LTO	LTO Cartrio
North Carolina Data Center: 1		AI0001	Irvine	US01	New York Data Center	LTO	LTO Cartrio
Los Angeles Data Center: 2		AI0002	Irvine	US01	New York Data Center	LTO	LTO Cartrio
Media Subtotals		AI0003	CatalogBackup	US01	New York Data Center	LTO	LTO Cartrio
LTO: 33		AI0004	Irvine	US01	New York Data Center	LTO	LTO Cartrio
Repository Subtotals		AI0005	Irvine	US01	New York Data Center	LTO	LTO Cartrio
LIBR: 30		AI0006	Irvine	US01	New York Data Center	LTO	LTO Cartrio
OFFS: 3		AI0007	Scratch	US01	New York Data Center	LTO	LTO Cartrio
		AI0008	CatalogBackup	US01	New York Data Center	LTO	LTO Cartrio
		AI0009	Irvine	US01	New York Data Center	LTO	LTO Cartrio
		AI0010	Irvine	US01	New York Data Center	LTO	LTO Cartrio
		AI0011	Irvine	US01	New York Data Center	LTO	LTO Cartrio

Export

To export results from the Volume Global View, select the required volumes and right-click Export.

The screenshot shows the 'Volume Global View' interface. On the left is a 'Statistics' sidebar with the following data:

Category	Count
Customer Total	4
Media Type Total	2
Repository Total	2
Volume Total	1137
Customer Subtotals	
New York Data Center	20
North Carolina Data Center	1073
Los Angeles Data Center	20
Nashville Data Center	24
Media Subtotals	
CONT	9
LTO	1128
Repository Subtotals	
LIBR	27
OFFS	1110

The main table has the following columns: Volume, Description, ID, Customer, ID, Media. A mouse cursor is hovering over an 'Export' button with the keyboard shortcut 'Ctrl+E'.

Then select the output format from:

- Comma Delimited File (CSV)
- Microsoft Excel
- Text file
- XML File

Click Select All if you want to select all volumes for export. By default the **Open file when export is complete** is checked, uncheck if you do not want the file to open on export.

Click OK to export or Cancel to abort the process.

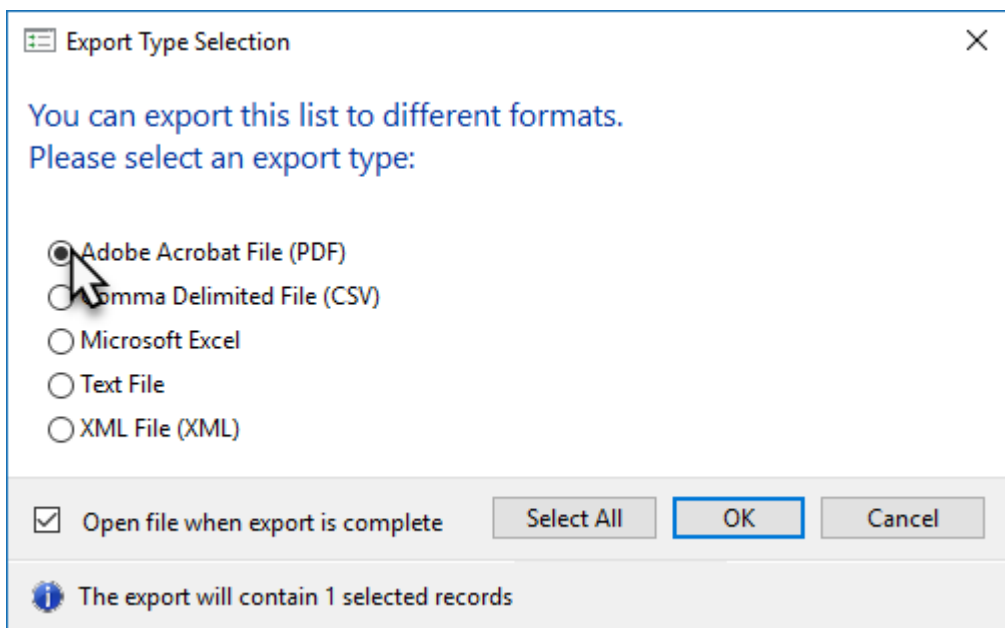

Click the X in the top right corner to exit.

From:
<https://rtfm.tapetrack.com/> - **TapeTrack Documentation**

Permanent link:
https://rtfm.tapetrack.com/master/tools_global_search?rev=1510345055

Last update: **2025/01/21 22:07**

