Printing Fully Qualified Barcode Labels

Open the required media from the Customer Tree in TapeMaster.

In the Inventory window select the required Volumes that you want to print Barcode labels for.

Right click the highlighted Volumes and select `Special Printing→Labels`.

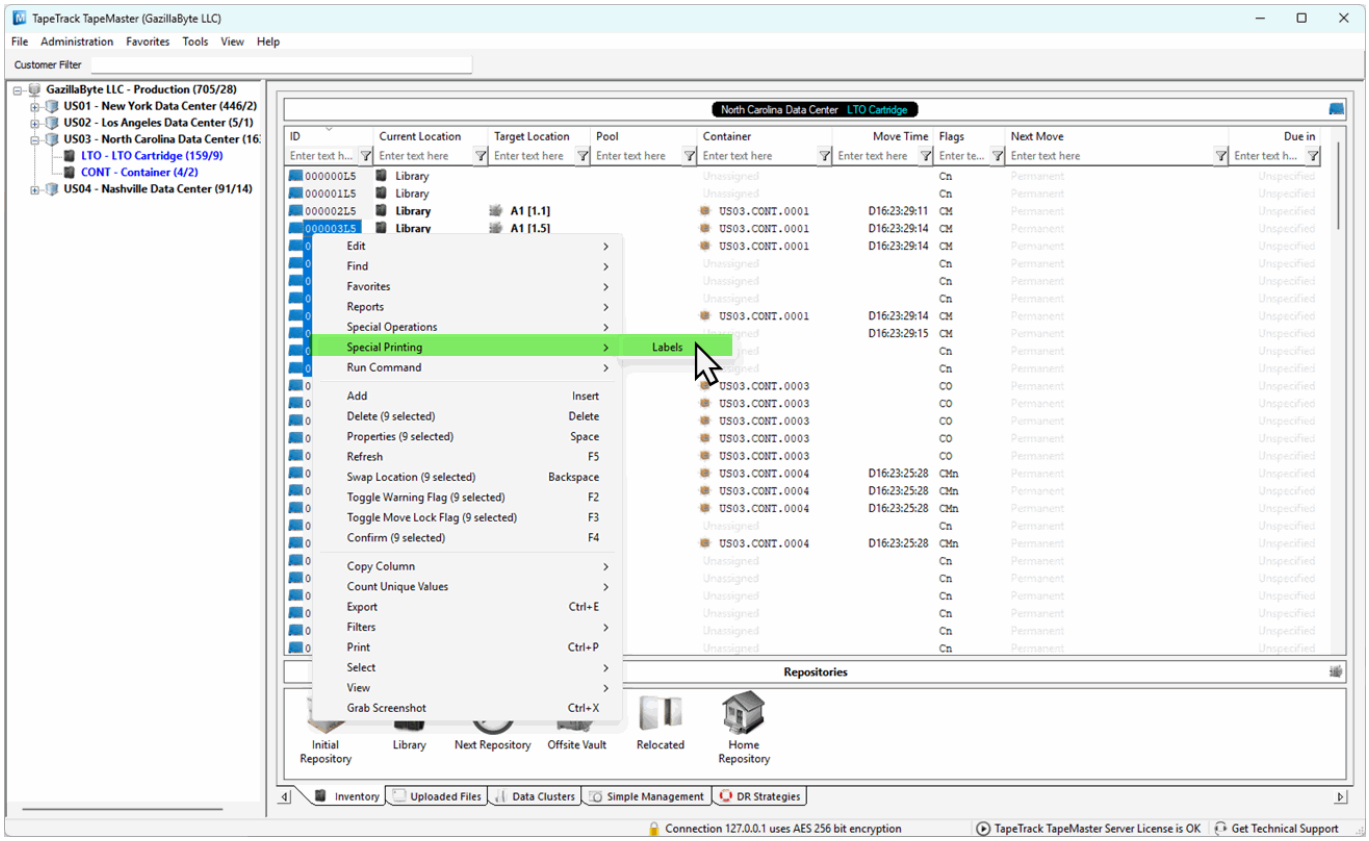

This will open the TapeTrack Barcode Printer with the Volume-ID's pre-loaded.

Barcode Printer Specifications

In the left window of the Barcode Printer set you preferred specifications on barcode layout.

If unsure of the layout or sizing of the barcodes, selecting `File→Print Preview` will allow you to see the output layout before committing to printing.

Once satisfied with the settings, barcodes can be printed by selecting `File→Print` and directing the print job to your preferred printer.

update doco, print, master, barcode

From:
https://rtfm.tapetrack.com/ - **TapeTrack Documentation**

Permanent link:
https://rtfm.tapetrack.com/print_barcodes/fully_qualified?rev=1737497272

Last update: **2025/01/21 22:07**