Diagnosing Command Line Utilities

All TapeTrack command line utilities have dual output streams when executed.

The stdout stream is used to pass the report or output from the utility, eg using TMSS10Inventory, the stdout stream passes the inventory report to the command prompt window, or file if the stream is redirected.

Sample Output

```
            System: TapeTrack
         Report ID: 100
 Report Description: Inventory List
    Production Time: Friday, July 04, 2025 - 13:08:27 (AUS Eastern Standard
Time)
       Report Width: 164 bytes

 Seq.   Barcode              Location                        Repository
Expiry     Next Move  Last Move           GDup CDup Container
 ------ -------------------- ------------------------------ ----------------
-------------- ---------- ---------- ------------------- ---- ---- ---------
----------
      1 US01.DLT.100224J6    No-Alloc [0]                   Library
Permanent  Permanent                           1    1
      2 US01.DLT.100248J6    No-Alloc [0]                   Library
Permanent  Permanent                           1    1
      3 US01.DLT.100256J6    No-Alloc [0]                   Library
Permanent  Permanent                           1    1
      4 US01.DLT.100542J6    No-Alloc [0]                   Library
Permanent  Permanent                           1    1
 ------ -------------------- ------------------------------ ----------------
-------------- ---------- ---------- ------------------- ---- ---- ---------
-----------
```

The stderr stream is used to provide diagnostic information and error messages, eg. using TMSS10Inventory, the stderr stream has information on the program, server statistics, attributes passed for execution, log in details and any errors that have occured.

Sample Output

```
ZBT001N-13:05:14 TMSS10Inventory (c) GazillaByte 1998-2025
ZBT002N-13:05:14 Compiled Mar 15 2025 at 17:29:21
ZBT010I-13:05:14 this program produces an Inventory Report of all selected
Volumes
ZBT006N-13:05:14 Running Under Microsoft Windows (10.0.26100.4202 Desktop)
ZBT000N-13:05:14 Host is Little Endian
ZBT000N-13:05:14 Host is ASCII
ZBT000N-13:05:14 Binary is 64 bit
ZBT000N-13:05:14 Current Working Directory is
```

```
C:\Users\diffl\OneDrive\Desktop\temp\TMSS10Reconcile
ZBT000N-13:05:14 Executing Module is C:\Program Files\TapeTrack\TapeTrack
Server Utilities\bin\tapetrack\TMSS10Inventory.exe
ZBT004N-13:05:14 Today is Friday, July 04, 2025
ZBT005N-13:05:14 Running on GazillaByte
```

Locating The Stdout And Stderr Files

Command line programs, while they can be run directly in a command prompt, are usually executed via a batch file on Windows or bash script on Linux servers.

Locate Batch File Via Windows Scheduler

Open Windows Scheduler, on the left panel, select the directory required to display the scheduled events in the top panel. Locate the process in question and select it to display the process detail in the lower panel. Selecting the `Actions` tab, the location of the batch file is described in the trigger start a program.

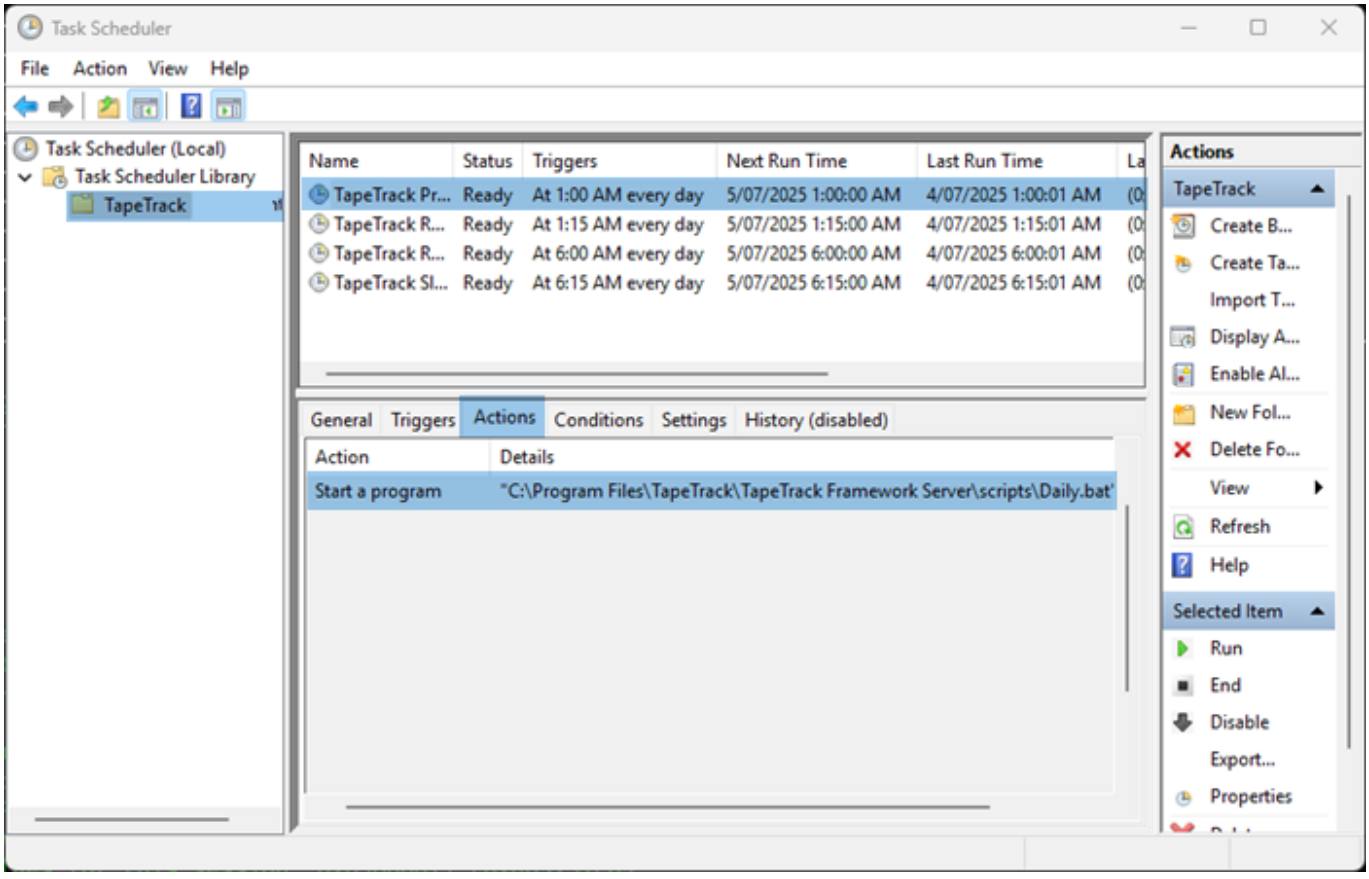

In this example you can see the batch file Daily.bat is located at `C:Program Files\TapeTrack\TapeTrack Framework Server\scripts`

From:
https://rtfm.tapetrack.com/ - **TapeTrack Documentation**

Permanent link:
https://rtfm.tapetrack.com/technote/command_line_diagnosis?rev=1751599704

Last update: **2025/07/04 03:28**