

# Scan To Slot Via Repository Usage Map

From the Inventory window of your required Customer and Media Type right click the Repository you want to Slot the Volumes in and select View Repository Usage Map.

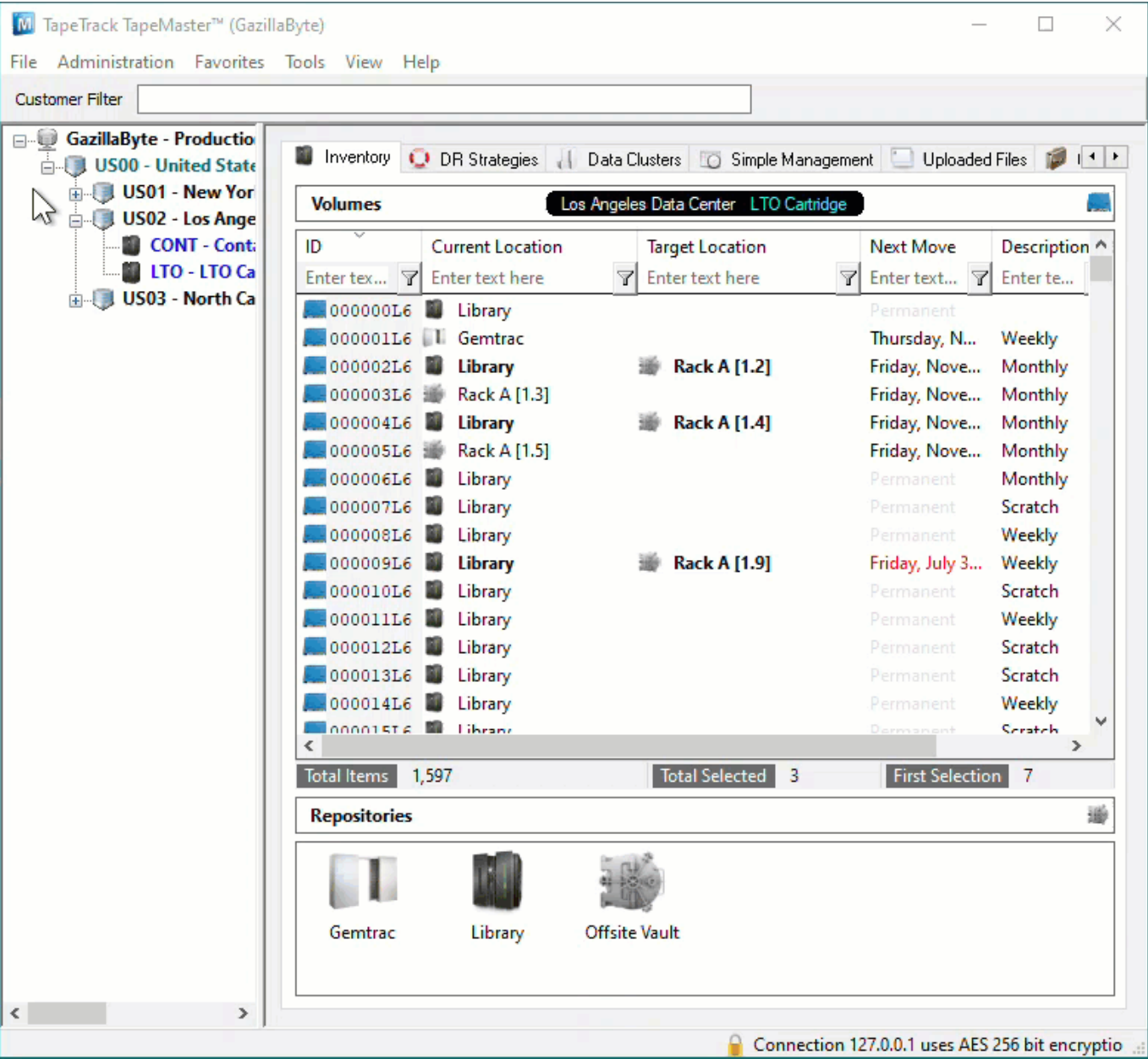

From the Slot allocation window you can either manually select the Slots required or use the Assignment helper function

The Slot Allocation window displays Slot numbers, Zones, Slot Location, Volume-ID if Slot is allocated and Slot status - Empty, Reserved (Allocated, Volume in a move to Slot) and Occupied (Volume in Slot).

To manually select the required Slots, Shift+Click to select a range of Empty Slots or Ctrl+Click to select non adjacent multiple Empty Slots.

To use the Assignment Helper to allocate the vacant Slots for you, right click in the Slot window and select Assignment Helper.

In the field **Slots Required** set the number of Slots required to match the number of Volumes to be Slotted. Set the **Slotting Method** to suit the required outcome.

**First Available** will start with the first empty Slot available and then the next empty Slot until the required number are selected.

Offsite Vault

Slot	Zone	Location	Volume-ID	Status
<input type="checkbox"/> 000001	@ Rack A	1.1		Empty
<input checked="" type="checkbox"/> 000002	@ Rack A	1.2	000002L6	Reserved
<input type="checkbox"/> 000003	@ Rack A	1.3	000003L6	Occupied
<input checked="" type="checkbox"/> 000004	@ Rack A	1.4	000004L6	Reserved
<input type="checkbox"/> 000005	@ Rack A	1.5	000005L6	Occupied
<input type="checkbox"/> 000006	@ Rack A	1.6		Empty
<input type="checkbox"/> 000007	@ Rack A	1.7		Empty
<input type="checkbox"/> 000008	@ Rack A	1.8		Empty
<input checked="" type="checkbox"/> 000009	@ Rack A	1.9	000009L6	Reserved
<input type="checkbox"/> 000010	@ Rack A	1.10		Empty
<input type="checkbox"/> 000011	@ Rack A	2.1		Empty
<input type="checkbox"/> 000012	@ Rack A	2.2		Empty
<input type="checkbox"/> 000013	@ Rack A	2.3		Empty
<input type="checkbox"/> 000014	@ Rack A	2.4		Empty
<input type="checkbox"/> 000015	@ Rack A	2.5		Empty
<input type="checkbox"/> 000016	@ Rack A	2.6		Empty
<input type="checkbox"/> 000017	@ Rack A	2.7		Empty
<input type="checkbox"/> 000018	@ Rack A	2.8		Empty
<input type="checkbox"/> 000019	@ Rack A	2.9		Empty
<input type="checkbox"/> 000020	@ Rack A	2.10		Empty
<input type="checkbox"/> 000021	@ Rack A	3.1		Empty
<input type="checkbox"/> 000022	@ Rack A	3.2		Empty
<input type="checkbox"/> 000023	@ Rack A	3.3		Empty
<input type="checkbox"/> 000024	@ Rack A	3.4		Empty
<input type="checkbox"/> 000025	@ Rack A	3.5		Empty
<input type="checkbox"/> 000026	@ Rack A	3.6		Empty
<input type="checkbox"/> 000027	@ Rack A	3.7		Empty
<input type="checkbox"/> 000028	@ Rack A	3.8		Empty

Total Items 300

Intellislot will first attempt to find a range of Slots large enough to fit the Volumes in sequential Slots and, if a range can't be found, will then select other empty Slots to accommodate the required numbers.

Offsite Vault

Slot	Zone	Location	Volume-ID	Status
<input type="checkbox"/> 000001	@ Rack A	1.1		Empty
<input checked="" type="checkbox"/> 000002	@ Rack A	1.2	000002L6	Reserved
<input type="checkbox"/> 000003	@ Rack A	1.3	000003L6	Occupied
<input checked="" type="checkbox"/> 000004	@ Rack A	1.4	000004L6	Reserved
<input type="checkbox"/> 000005	@ Rack A	1.5	000005L6	Occupied
<input type="checkbox"/> 000006	@ Rack A	1.6		Empty
<input type="checkbox"/> 000007	@ Rack A	1.7		Empty
<input type="checkbox"/> 000008	@ Rack A	1.8		Empty
<input checked="" type="checkbox"/> 000009	@ Rack A	1.9	000009L6	Reserved
<input type="checkbox"/> 000010	@ Rack A	1.10		Empty
<input type="checkbox"/> 000011	@ Rack A	2.1		Empty
<input type="checkbox"/> 000012	@ Rack A	2.2		Empty
<input type="checkbox"/> 000013	@ Rack A	2.3		Empty
<input type="checkbox"/> 000014	@ Rack A	2.4		Empty
<input type="checkbox"/> 000015	@ Rack A	2.5		Empty
<input type="checkbox"/> 000016	@ Rack A	2.6		Empty
<input type="checkbox"/> 000017	@ Rack A	2.7		Empty
<input type="checkbox"/> 000018	@ Rack A	2.8		Empty
<input type="checkbox"/> 000019	@ Rack A	2.9		Empty
<input type="checkbox"/> 000020	@ Rack A	2.10		Empty
<input type="checkbox"/> 000021	@ Rack A	3.1		Empty
<input type="checkbox"/> 000022	@ Rack A	3.2		Empty
<input type="checkbox"/> 000023	@ Rack A	3.3		Empty
<input type="checkbox"/> 000024	@ Rack A	3.4		Empty
<input type="checkbox"/> 000025	@ Rack A	3.5		Empty
<input type="checkbox"/> 000026	@ Rack A	3.6		Empty
<input type="checkbox"/> 000027	@ Rack A	3.7		Empty
<input type="checkbox"/> 000028	@ Rack A	3.8		Empty

Total Items 300

Once you have the Empty Slots selected, right click on the highlighted Slots and select Scan > Scan to Assign to open the Scan window.

Offsite Vault

Slot	Zone	Location	Volume-ID	Status
<input type="checkbox"/> 000001	@ Rack A	1.1		Empty
<input checked="" type="checkbox"/> 000002	@ Rack A	1.2	000002L6	Reserved
<input type="checkbox"/> 000003	@ Rack A	1.3	000003L6	Occupied
<input checked="" type="checkbox"/> 000004	@ Rack A	1.4	000004L6	Reserved
<input type="checkbox"/> 000005	@ Rack A	1.5	000005L6	Occupied
<input type="checkbox"/> 000006	@ Rack A	1.6		Empty
<input type="checkbox"/> 000007	@ Rack A	1.7		Empty
<input type="checkbox"/> 000008	@ Rack A	1.8		Empty
<input checked="" type="checkbox"/> 000009	@ Rack A	1.9	000009L6	Reserved
<input type="checkbox"/> 000010	@ Rack A	1.10		Empty
<input type="checkbox"/> 000011	@ Rack A	2.1		Empty
<input type="checkbox"/> 000012	@ Rack A	2.2		Empty
<input type="checkbox"/> 000013	@ Rack A	2.3		Empty
<input type="checkbox"/> 000014	@ Rack A	2.4		Empty
<input type="checkbox"/> 000015	@ Rack A	2.5		Empty
<input type="checkbox"/> 000016	@ Rack A	2.6		Empty
<input type="checkbox"/> 000017	@ Rack A	2.7		Empty
<input type="checkbox"/> 000018	@ Rack A	2.8		Empty
<input type="checkbox"/> 000019	@ Rack A	2.9		Empty
<input type="checkbox"/> 000020	@ Rack A	2.10		Empty
<input type="checkbox"/> 000021	@ Rack A	3.1		Empty
<input type="checkbox"/> 000022	@ Rack A	3.2		Empty
<input type="checkbox"/> 000023	@ Rack A	3.3		Empty
<input type="checkbox"/> 000024	@ Rack A	3.4		Empty
<input type="checkbox"/> 000025	@ Rack A	3.5		Empty
<input type="checkbox"/> 000026	@ Rack A	3.6		Empty
<input type="checkbox"/> 000027	@ Rack A	3.7		Empty
<input type="checkbox"/> 000028	@ Rack A	3.8		Empty

Total Items300

Total Selected12

First Selection10

In the ""Scan" window, scan the [Volumes](#), using your preferred [scanning method](#), you wish to select (Keyboard, Scanner, Clipboard, Input File).

From:  
<https://rtfm.tapetrack.com/> - **TapeTrack Documentation**

Permanent link:  
[https://rtfm.tapetrack.com/technote/scan\\_to\\_assign\\_usage\\_map?rev=1628556556](https://rtfm.tapetrack.com/technote/scan_to_assign_usage_map?rev=1628556556)

Last update: **2025/01/21 22:07**

