

Scan To Slot Via Repository Usage Map

From the Inventory window of your required Customer and Media Type right click the [Repository](#) you want to [Slot](#) the [Volumes](#) in and select View Repository Usage Map.

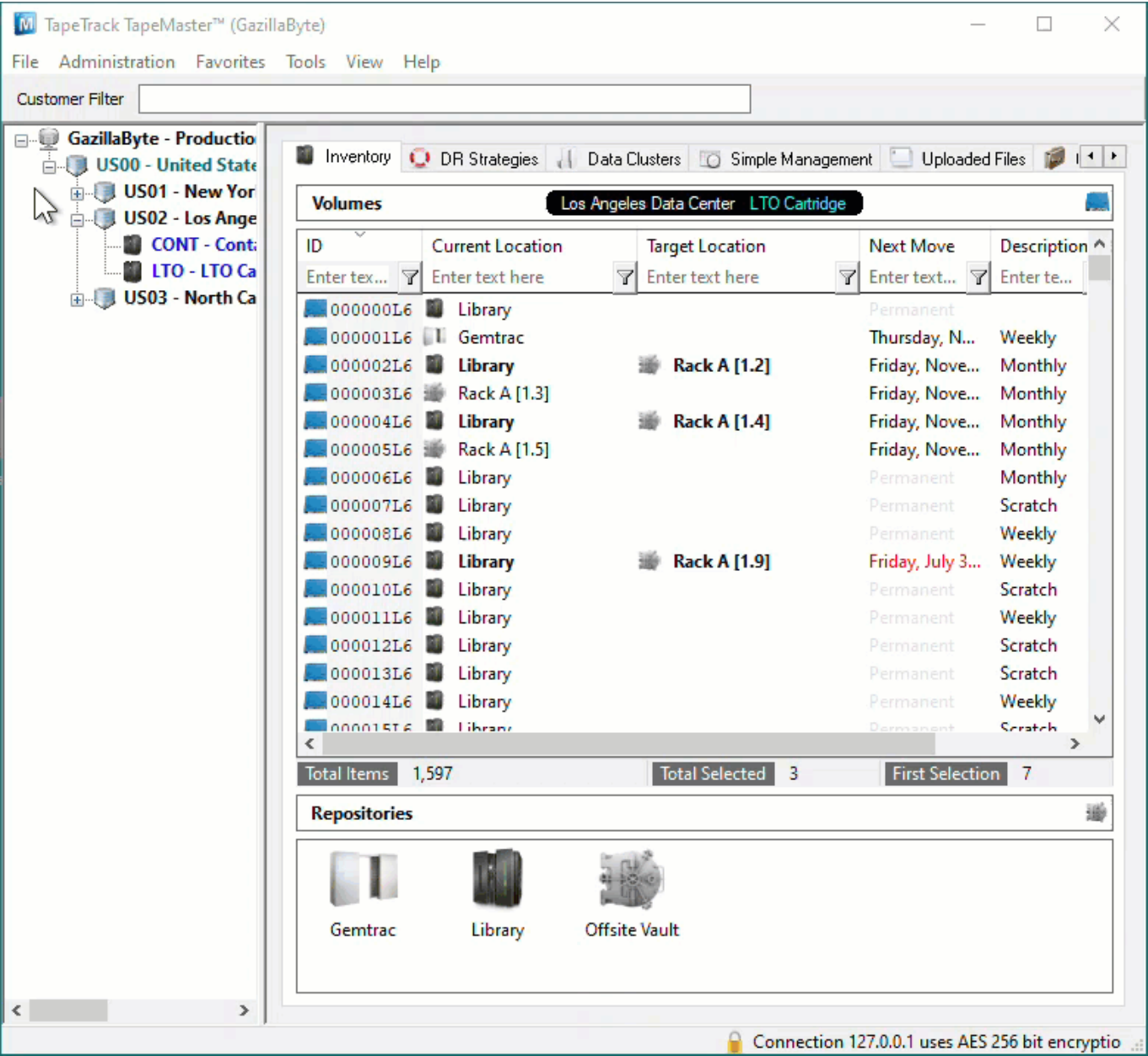

Slot Selection

The Slot Allocation window displays [Slot](#) numbers, [Zones](#), [Slot](#) Location, [Volume-ID](#) if [Slot](#) is allocated and [Slot](#) status - Empty, Reserved (Allocated, [Volume](#) in a move to Slot) and Occupied ([Volume](#) in [Slot](#)).

From the Slot Allocation window you can either manually select the [Slots](#) required or use the Assignment helper function

To manually select the required [Slots](#), Shift+Click to select a range of Empty [Slots](#) or Ctrl+Click to

select non adjacent multiple Empty Slots .

To use the Assignment Helper to allocate the vacant Slots for you, right click in the Slot window and select Assignment Helper.

In the field Slots Required set the number of Slots required to match the number of Volumes to be Slotted. Set the Slotting Method to suit the required outcome.

First Available will start with the first empty Slot available and then the next empty Slot until the required number are selected.

Offsite Vault

Slot	Zone	Location	Volume-ID	Status
<input type="checkbox"/> 000001	@ Rack A	1.1		Empty
<input checked="" type="checkbox"/> 000002	@ Rack A	1.2	000002L6	Reserved
<input type="checkbox"/> 000003	@ Rack A	1.3	000003L6	Occupied
<input checked="" type="checkbox"/> 000004	@ Rack A	1.4	000004L6	Reserved
<input type="checkbox"/> 000005	@ Rack A	1.5	000005L6	Occupied
<input type="checkbox"/> 000006	@ Rack A	1.6		Empty
<input type="checkbox"/> 000007	@ Rack A	1.7		Empty
<input type="checkbox"/> 000008	@ Rack A	1.8		Empty
<input checked="" type="checkbox"/> 000009	@ Rack A	1.9	000009L6	Reserved
<input type="checkbox"/> 000010	@ Rack A	1.10		Empty
<input type="checkbox"/> 000011	@ Rack A	2.1		Empty
<input type="checkbox"/> 000012	@ Rack A	2.2		Empty
<input type="checkbox"/> 000013	@ Rack A	2.3		Empty
<input type="checkbox"/> 000014	@ Rack A	2.4		Empty
<input type="checkbox"/> 000015	@ Rack A	2.5		Empty
<input type="checkbox"/> 000016	@ Rack A	2.6		Empty
<input type="checkbox"/> 000017	@ Rack A	2.7		Empty
<input type="checkbox"/> 000018	@ Rack A	2.8		Empty
<input type="checkbox"/> 000019	@ Rack A	2.9		Empty
<input type="checkbox"/> 000020	@ Rack A	2.10		Empty
<input type="checkbox"/> 000021	@ Rack A	3.1		Empty
<input type="checkbox"/> 000022	@ Rack A	3.2		Empty
<input type="checkbox"/> 000023	@ Rack A	3.3		Empty
<input type="checkbox"/> 000024	@ Rack A	3.4		Empty
<input type="checkbox"/> 000025	@ Rack A	3.5		Empty
<input type="checkbox"/> 000026	@ Rack A	3.6		Empty
<input type="checkbox"/> 000027	@ Rack A	3.7		Empty
<input type="checkbox"/> 000028	@ Rack A	3.8		Empty

Total Items 300

Intellislot will first attempt to find a range of Slots large enough to fit the Volumes in sequential Slots and, if a range can't be found, will then select other empty Slots to accommodate the required numbers.

Offsite Vault

Slot	Zone	Location	Volume-ID	Status
<input type="checkbox"/> 000001	Rack A	1.1		Empty
000002	Rack A	1.2	000002L6	Reserved
<input type="checkbox"/> 000003	Rack A	1.3	000003L6	Occupied
000004	Rack A	1.4	000004L6	Reserved
<input type="checkbox"/> 000005	Rack A	1.5	000005L6	Occupied
<input type="checkbox"/> 000006	Rack A	1.6		Empty
<input type="checkbox"/> 000007	Rack A	1.7		Empty
<input type="checkbox"/> 000008	Rack A	1.8		Empty
000009	Rack A	1.9	000009L6	Reserved
<input type="checkbox"/> 000010	Rack A	1.10		Empty
<input type="checkbox"/> 000011	Rack A	2.1		Empty
<input type="checkbox"/> 000012	Rack A	2.2		Empty
<input type="checkbox"/> 000013	Rack A	2.3		Empty
<input type="checkbox"/> 000014	Rack A	2.4		Empty
<input type="checkbox"/> 000015	Rack A	2.5		Empty
<input type="checkbox"/> 000016	Rack A	2.6		Empty
<input type="checkbox"/> 000017	Rack A	2.7		Empty
<input type="checkbox"/> 000018	Rack A	2.8		Empty
<input type="checkbox"/> 000019	Rack A	2.9		Empty
<input type="checkbox"/> 000020	Rack A	2.10		Empty
<input type="checkbox"/> 000021	Rack A	3.1		Empty
<input type="checkbox"/> 000022	Rack A	3.2		Empty
<input type="checkbox"/> 000023	Rack A	3.3		Empty
<input type="checkbox"/> 000024	Rack A	3.4		Empty
<input type="checkbox"/> 000025	Rack A	3.5		Empty
<input type="checkbox"/> 000026	Rack A	3.6		Empty
<input type="checkbox"/> 000027	Rack A	3.7		Empty
<input type="checkbox"/> 000028	Rack A	3.8		Empty

Total Items 300

Once you have the Empty Slots selected, right click on the highlighted Slots and select Scan > Scan to Assign to open the Scan window.

Offsite Vault

Slot	Zone	Location	Volume-ID	Status
<input type="checkbox"/> 000001	@ Rack A	1.1		Empty
<input checked="" type="checkbox"/> 000002	@ Rack A	1.2	000002L6	Reserved
<input type="checkbox"/> 000003	@ Rack A	1.3	000003L6	Occupied
<input checked="" type="checkbox"/> 000004	@ Rack A	1.4	000004L6	Reserved
<input type="checkbox"/> 000005	@ Rack A	1.5	000005L6	Occupied
<input type="checkbox"/> 000006	@ Rack A	1.6		Empty
<input type="checkbox"/> 000007	@ Rack A	1.7		Empty
<input type="checkbox"/> 000008	@ Rack A	1.8		Empty
<input checked="" type="checkbox"/> 000009	@ Rack A	1.9	000009L6	Reserved
<input type="checkbox"/> 000010	@ Rack A	1.10		Empty
<input type="checkbox"/> 000011	@ Rack A	2.1		Empty
<input type="checkbox"/> 000012	@ Rack A	2.2		Empty
<input type="checkbox"/> 000013	@ Rack A	2.3		Empty
<input type="checkbox"/> 000014	@ Rack A	2.4		Empty
<input type="checkbox"/> 000015	@ Rack A	2.5		Empty
<input type="checkbox"/> 000016	@ Rack A	2.6		Empty
<input type="checkbox"/> 000017	@ Rack A	2.7		Empty
<input type="checkbox"/> 000018	@ Rack A	2.8		Empty
<input type="checkbox"/> 000019	@ Rack A	2.9		Empty
<input type="checkbox"/> 000020	@ Rack A	2.10		Empty
<input type="checkbox"/> 000021	@ Rack A	3.1		Empty
<input type="checkbox"/> 000022	@ Rack A	3.2		Empty
<input type="checkbox"/> 000023	@ Rack A	3.3		Empty
<input type="checkbox"/> 000024	@ Rack A	3.4		Empty
<input type="checkbox"/> 000025	@ Rack A	3.5		Empty
<input type="checkbox"/> 000026	@ Rack A	3.6		Empty
<input type="checkbox"/> 000027	@ Rack A	3.7		Empty
<input type="checkbox"/> 000028	@ Rack A	3.8		Empty

Total Items300

Total Selected12

First Selection10

Scanning Volumes

In the Scan window, scan the [Volumes](#), using your preferred [scanning method](#) (Keyboard, Scanner, Clipboard, Input File). In this example we will use [Volume-ID's](#) copied to Windows Clipboard. When finished scanning, click the X at the top right to close the Scan window.

If you selected the exact number of [Slots](#) required, or if you under selected, you will receive a popup stating No Remaining Slots to inform you have no more vacant [Slots](#) selected. If you need more [Slots](#) close the Scan window, select more [Slots](#) and then right click and select Scan > Scan to Assign to re-open the Scan window.

Scanned [Volumes](#) will show with a black font for current Inventory and greyed out font if they are new [Volume-ID's](#) (ie. don't currently exist in TapeTrack. New [Volume-ID's](#) will be added to your default [Repository](#) and placed into a move to the [Repository](#), [Zone](#) and selected [Slot](#). [Volumes](#) in another [Repository](#) will be placed in a move from their Current location to the [Repository](#), [Zone](#) and selected [Slot](#). [Volumes](#) in the selected [Repository](#) for Slotting will be left in the Current location but will be placed in a move to the [Zone](#) and selected [Slot](#).

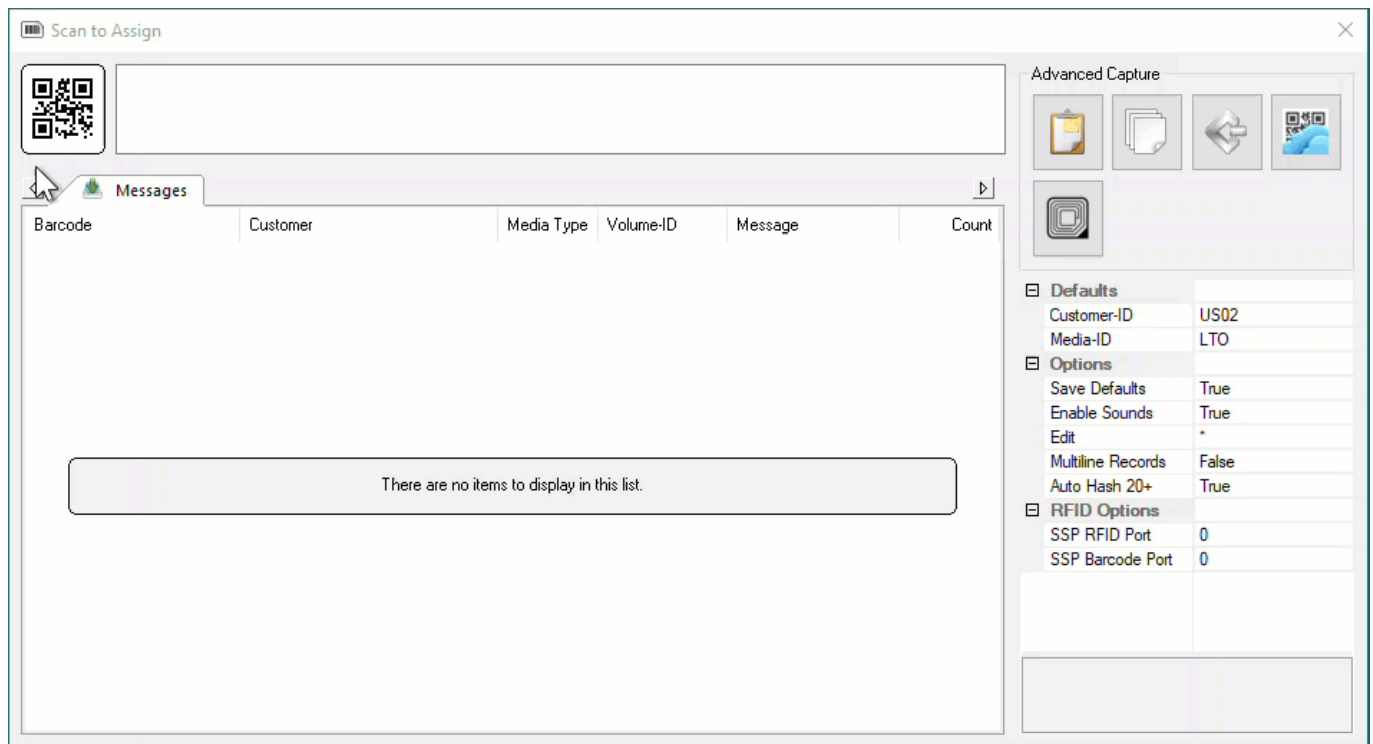

Confirm Slot Allocation

In the Slot Allocation window you will now see the **Volume-ID's** against the assigned **Slot** numbers with a status of **Paste Update Pending**. To commit the data, right click on the highlighted **Slots** and select **Apply Updates** to confirm the new **Slot** allocations. The status of the **Volumes** will now display **Reserved**.

Offsite Vault

Slot	Zone	Location	Volume-ID	Status
<input type="checkbox"/> 000001	@ Rack A	1.1		Empty
<input type="checkbox"/> 000002	@ Rack A	1.2		Empty
<input checked="" type="checkbox"/> 000003	@ Rack A	1.3	000003L6	Occupied
<input type="checkbox"/> 000004	@ Rack A	1.4		Empty
<input type="checkbox"/> 000005	@ Rack A	1.5	000005L6	Occupied
<input type="checkbox"/> 000006	@ Rack A	1.6		Empty
<input type="checkbox"/> 000007	@ Rack A	1.7		Empty
<input type="checkbox"/> 000008	@ Rack A	1.8		Empty
<input type="checkbox"/> 000009	@ Rack A	1.9		Empty
<input checked="" type="checkbox"/> 000010	@ Rack A	1.10	000006L6	Paste update pending
<input checked="" type="checkbox"/> 000011	@ Rack A	2.1	000007L6	Paste update pending
<input checked="" type="checkbox"/> 000012	@ Rack A	2.2	000008L6	Paste update pending
<input checked="" type="checkbox"/> 000013	@ Rack A	2.3	000010L6	Paste update pending
<input checked="" type="checkbox"/> 000014	@ Rack A	2.4	000011L6	Paste update pending
<input checked="" type="checkbox"/> 000015	@ Rack A	2.5	000012L6	Paste update pending
<input checked="" type="checkbox"/> 000016	@ Rack A	2.6	000013L6	Paste update pending
<input checked="" type="checkbox"/> 000017	@ Rack A	2.7	000014L6	Paste update pending
<input checked="" type="checkbox"/> 000018	@ Rack A	2.8	200100L7	Paste update pending
<input checked="" type="checkbox"/> 000019	@ Rack A	2.9	200101L7	Paste update pending
<input checked="" type="checkbox"/> 000020	@ Rack A	2.10	200102L7	Paste update pending
<input type="checkbox"/> 000021	@ Rack A	3.1		Empty
<input type="checkbox"/> 000022	@ Rack A	3.2		Empty
<input type="checkbox"/> 000023	@ Rack A	3.3		Empty
<input type="checkbox"/> 000024	@ Rack A	3.4		Empty
<input type="checkbox"/> 000025	@ Rack A	3.5		Empty
<input type="checkbox"/> 000026	@ Rack A	3.6		Empty
<input type="checkbox"/> 000027	@ Rack A	3.7		Empty
<input type="checkbox"/> 000028	@ Rack A	3.8		Empty

Total Items300

Total Selected12

First Selection10

Close the Slot Allocation window by clicking the X at the top right.

Refresh Display

Click in the Inventory window in TapeMaster and press F5 to update the display. The Scanned Volumes will now show in a move to the allocated Slots.

TapeTrack TapeMaster™ (GazillaByte)

File Administration Favorites Tools View Help

Customer Filter

GazillaByte - Production

- US00 - United States
 - US01 - New York
 - US02 - Los Angeles
 - CONT - Contingency
 - LTO - LTO Cartridge
 - US03 - North Carolina

Inventory DR Strategies Data Clusters Simple Management Uploaded Files

Volumes Los Angeles Data Center LTO Cartridge

ID	Current Location	Target Location	Next Move	Description
000000L6	Library		Permanent	
000001L6	Gemtrac		Thursday, N...	Weekly
000002L6	Library		Permanent	Monthly
000003L6	Rack A [1.3]		Friday, Nove...	Monthly
000004L6	Library		Permanent	Monthly
000005L6	Rack A [1.5]		Friday, Nove...	Monthly
000006L6	Library	Rack A [1.10]	Permanent	Monthly
000007L6	Library	Rack A [2.1]	Permanent	Scratch
000008L6	Library	Rack A [2.2]	Permanent	Weekly
000009L6	Library		Permanent	Weekly
000010L6	Library	Rack A [2.3]	Permanent	Scratch
000011L6	Library	Rack A [2.4]	Permanent	Weekly
000012L6	Library	Rack A [2.5]	Permanent	Scratch
000013L6	Library	Rack A [2.6]	Permanent	Scratch
000014L6	Library	Rack A [2.7]	Permanent	Weekly
000015L6	Library		Permanent	Scratch

Total Items 1,602 Total Selected 1 First Selection 27

Repositories

Gemtrac Library Offsite Vault

Connection 127.0.0.1 uses AES 256 bit encryption

technote, slotting, scan, repository, zone, tapemaster

From:

<https://rtfm.tapetrack.com/> - TapeTrack Documentation

Permanent link:

https://rtfm.tapetrack.com/technote/scan_to_assign_usage_map?rev=1628639162

Last update: 2025/01/21 22:07

