

Troubleshooter: Adding Volumes

The purpose of this troubleshooter is to diagnose why volumes in TapeTrack can not be added.

To diagnose why you cannot add volumes, select the error presented:

Security does not allow this operation

The error **Security does not allow this operation** indicates your user ID does not have sufficient access rights to add volumes to TapeTrack.

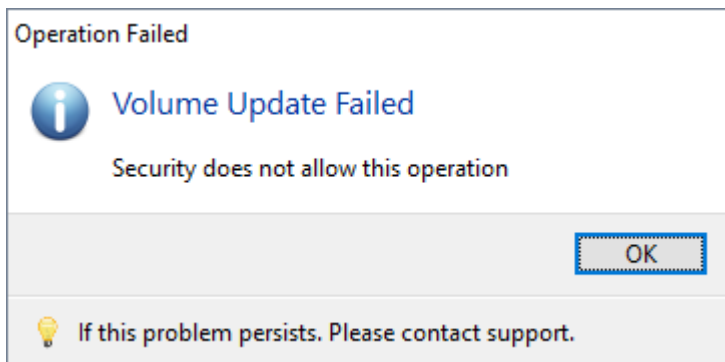

To add volumes from TapeTrack you will need to either:

- Have you administrator [raise your access](#) to include **Alter** rights.
- Have a user with **Alter** rights add the volumes for you.

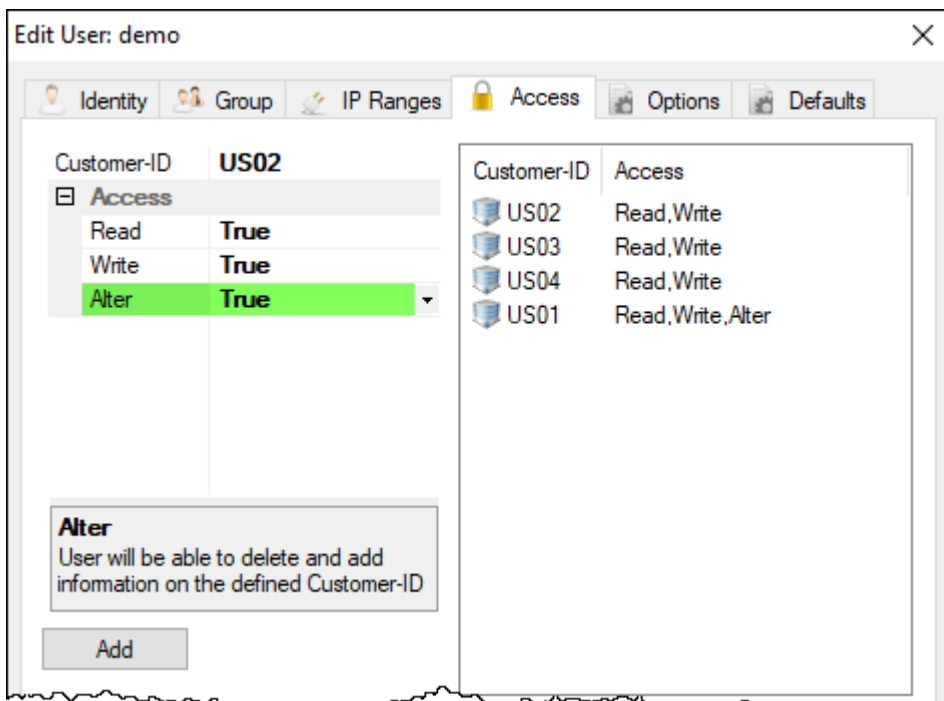

Target Repository Unknown

The error **Target Repository Unknown** indicates that there is no current default repository to add a new volume to.

To add new volumes you will need to either:

- Set a current default repository in TapeMaster by right clicking the required repository and selecting **Make Default Repository**
- Right click the required target repository in TapeMaster and selecting **Scan→To Add** and scan in the new volumes

From:

<https://rtfm.tapetrack.com/> - **TapeTrack Documentation**

Permanent link:

https://rtfm.tapetrack.com/troubleshooting/add_volumes?rev=1513560795

Last update: **2025/01/21 22:07**

