

Troubleshooter: Adding Volumes

The purpose of this troubleshooter is to diagnose why [Volumes](#) in TapeTrack cannot be added.

To diagnose why you cannot add [Volumes](#), select the error presented:

Security does not allow this operation

The error **Security does not allow this operation** indicates your user ID does not have sufficient access rights to add volumes to TapeTrack.

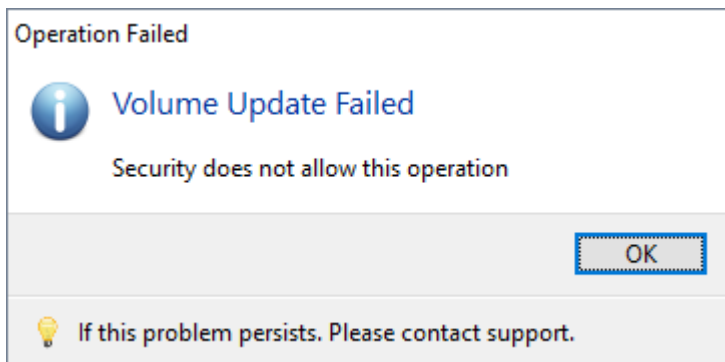

To add [Volumes](#) from TapeTrack you will need to either:

- Have you administrator [raise your access](#) to include **Alter** rights.
- Have a [User](#) with **Alter** rights add the [Volumes](#) for you.

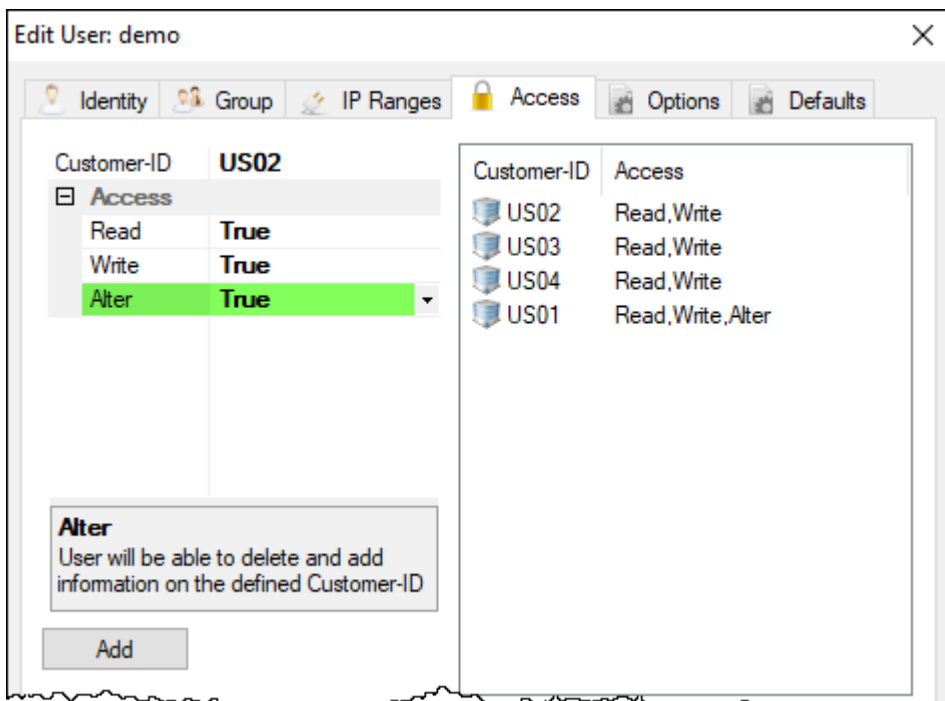

Target Repository Unknown

The error **Target Repository Unknown** indicates that there is no current default [repository](#)|[Repository](#) to add a new [Volumes](#) too.

To add new **Volumes** you will need to either:

- Set a current default **repository|Repository** in TapeMaster by right clicking the required **[[object|repository|Repository]** and selecting **Make Default Repository**.
- Right click the required target **repository|Repository** in TapeMaster and selecting **Scan→To Add and Scan** in the new **Volumes**.

From:
<https://rtfm.tapetrack.com/> - **TapeTrack Documentation**

Permanent link:
https://rtfm.tapetrack.com/troubleshooting/add_volumes?rev=1547508371

Last update: **2025/01/21 22:07**

